

N 0° 00' 00"

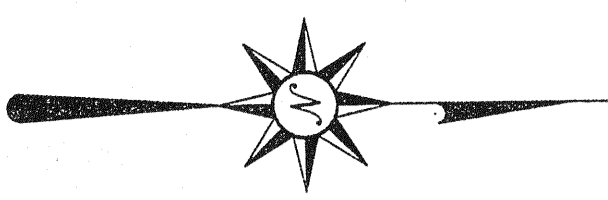

BEARINGS ARE BASED ON AN ASSUMED MERIDIAN

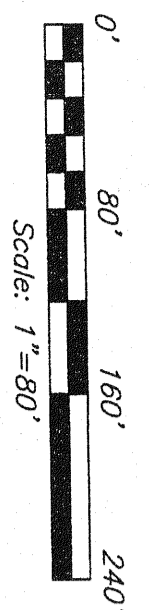

LEGEND

- IRON PIN FOUND
- ◊ 4/16" NAIL SPIKE SET
- ▲ RAILROAD SPIKE FOUND
- ✱ 5/8" IRON PIN SET WITH CAP
- ✱ STAMPED "SELER AND ORRG, INC."

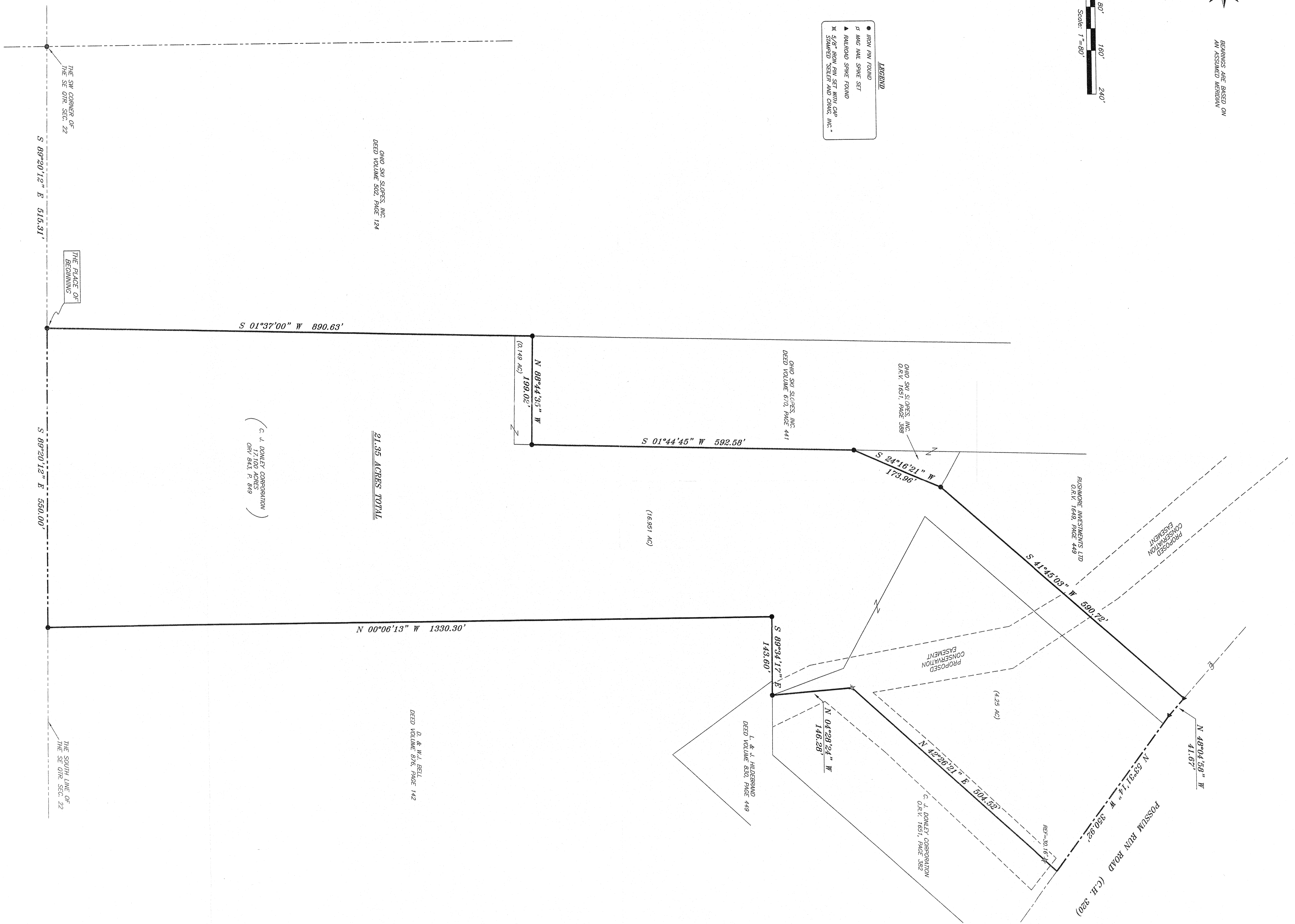

NEW SURVEY
OF EXISTING PARCEL
RICHLAND COUNTY
TAX MAP OFFICE
MAY 7-5-06
INITIAL DATE

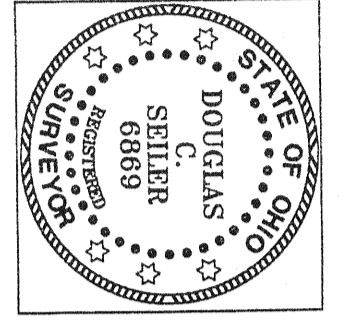

[Signature]
SURVEYOR
DONALD C. WEAVER P.S. #6089
FOR SELLER & BUYER
WASHINGTON COUNTY
RICHLAND COUNTY
DEED VOLUME 878, PAGE 142
MAY 16, 2006
FAX (419) 525-4568

SURVEY PLAT FOR
PROPERTY TRANSFER
PART SE QTR. SEC. 22, T-20, R-18
WASHINGTON TOWNSHIP
RICHLAND COUNTY, OHIO
DATE: JUNE 16, 2006
SCALE: 1" = 80'
SPRINGERHILL