

**SURVEY FOR
SCOTT & DAN SAUDER**

DONALD W. & JOANN K. BISHOP, TRUSTEES
O.R.V.-1619 P.-502

BRYAN G. & CRISTAL D. FIDLER
O.R.V.-1619 P.-494

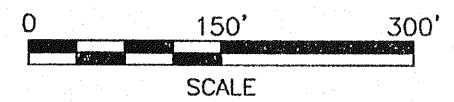
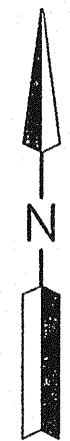

NEW SPLIT
RICHLAND COUNTY
TAX MAP OFFICE
MIB 5-31-04
INITIAL DATE

NEW SURVEY
OF EXISTING PARCEL
RICHLAND COUNTY
TAX MAP OFFICE
MIB 5-31-04
INITIAL DATE

LEGEND

- IRON PIN FOUND
- RAILROAD SPIKE FOUND
- IRON PIN SET, 5/8" DIA. ROD WITH PLASTIC CAP STAMPED "STEVENS 7052"

PART OF THE NE. & NW
1/4 OF SEC. 13, T-22,
R-17, MONROE TWP.,
RICHLAND CO., OHIO.

Distances shown hereon are expressed in feet and decimal parts thereof.

Basis of Bearings: Survey F-3-374.

CERTIFICATION: I hereby certify that the foregoing survey was prepared from actual field measurements, in accordance with Chapter 4733-37, Ohio Administration Code.



*MEETS MONROE TWP.
2011/05 5-26-06
William R. [Signature]*

Roger L. Stevens
Roger L. Stevens, P.S. #7052

Date 5-18-06

MONROE-13

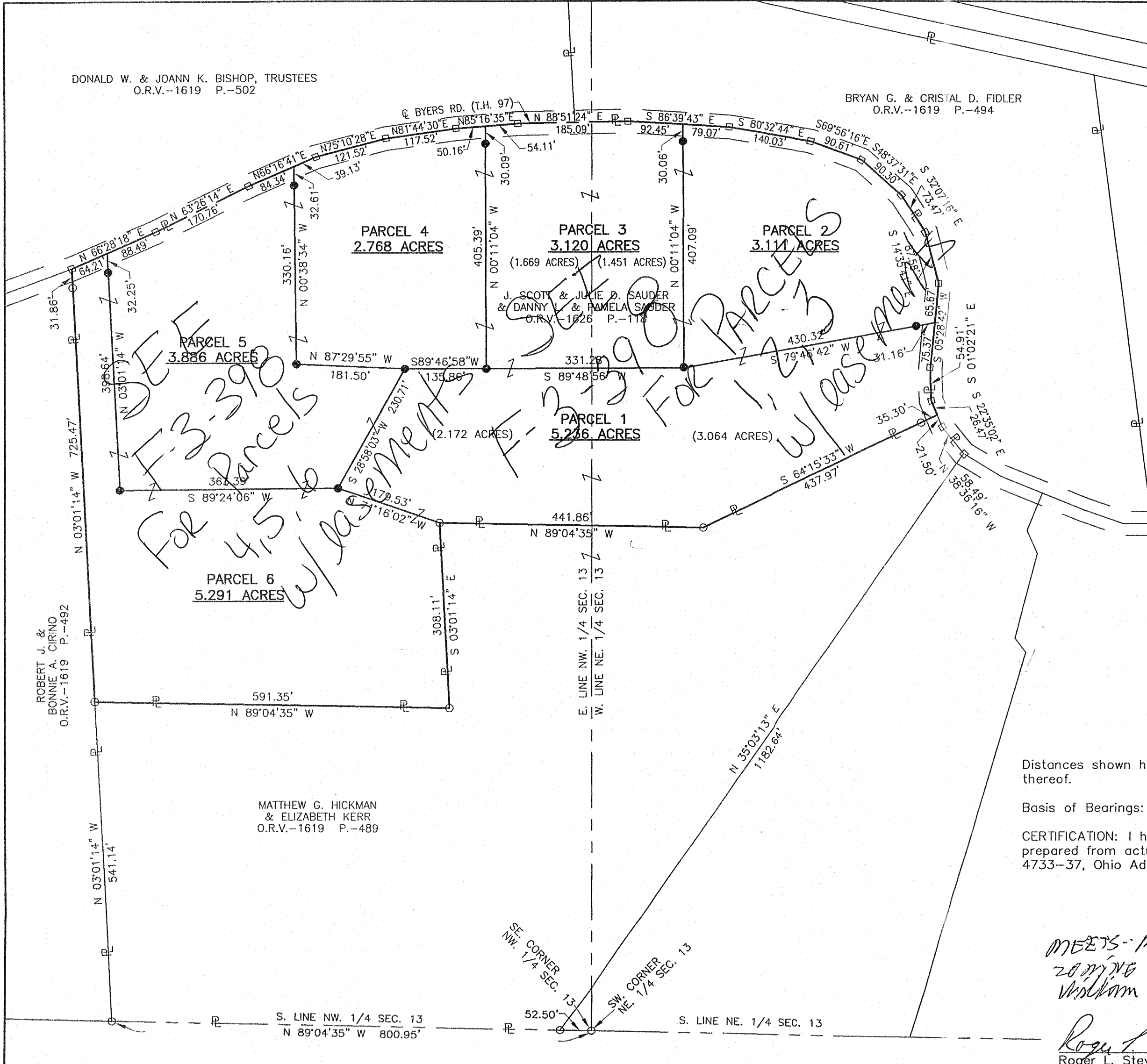

ROBERT J. &
BONNIE A. CIRINO
O.R.V.-1619 P.-492

MATTHEW G. HICKMAN
& ELIZABETH KERR
O.R.V.-1619 P.-489

SE CORNER
NW 1/4 SEC. 13
SW CORNER
NE 1/4 SEC. 13

S. LINE NW. 1/4 SEC. 13
N 89°04'35" W 800.95'

S. LINE NE. 1/4 SEC. 13