

BEING ALL OF LOT NUMBER 22588
 & PART OF THE SOUTEAST QUARTER OF SECTION 19, T-21, R-18
 IN THE CITY OF MANSFIELD, COUNTY OF RICHLAND, STATE OF OHIO.

MANSFIELD LIEDERKRANZ INC.
 D.V. 868, P. 651

THE PLACE OF
 BEGINNING

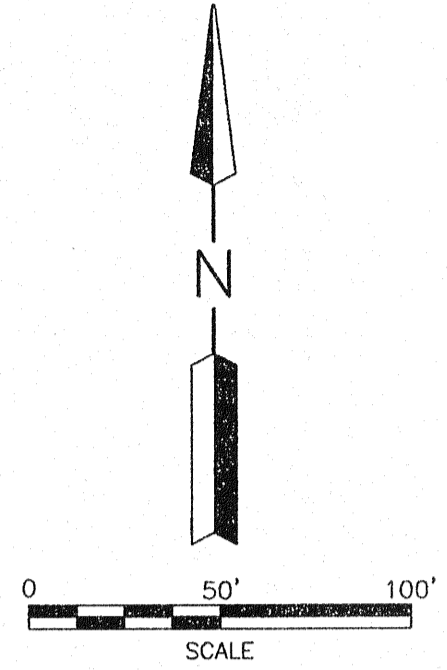
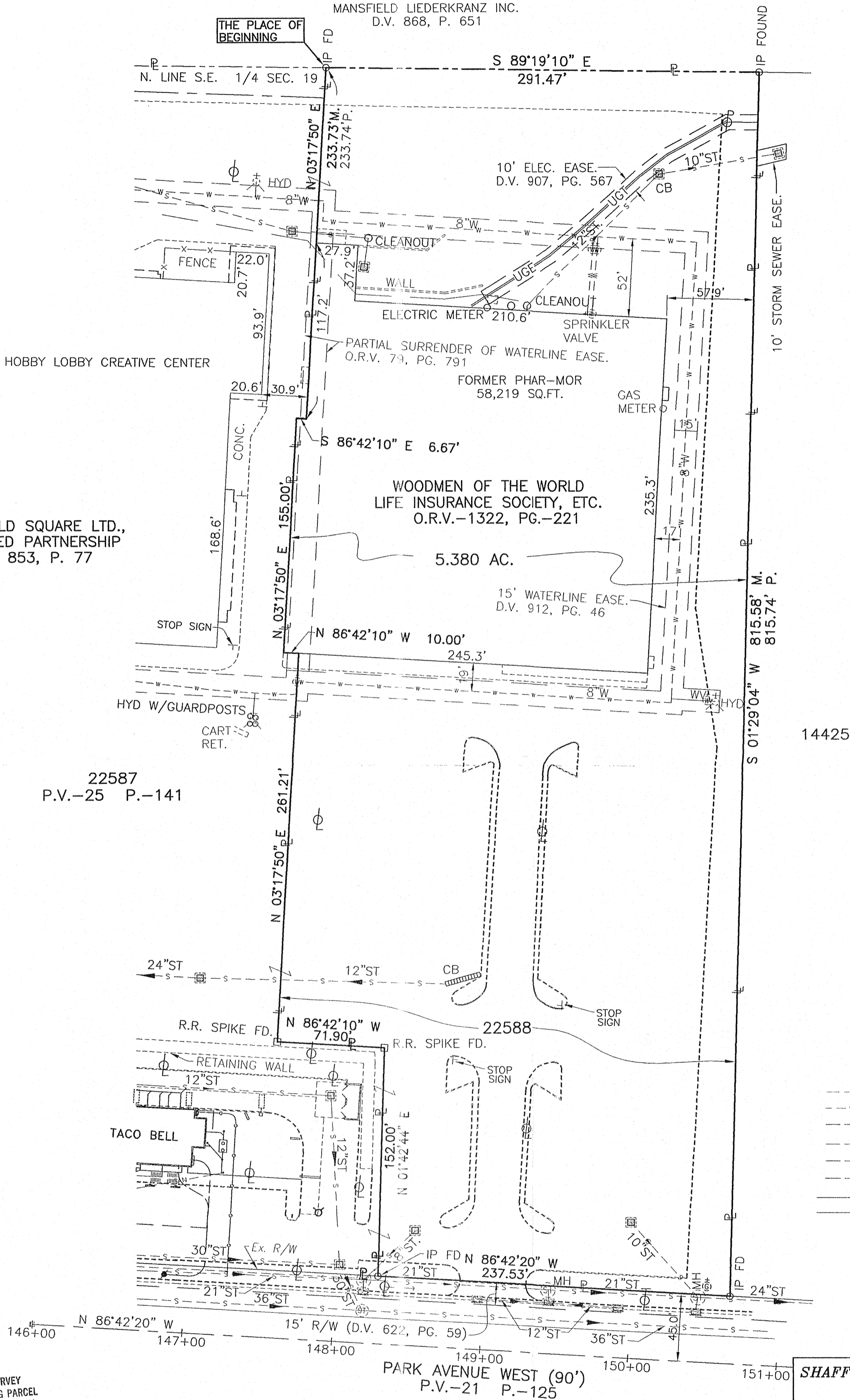

MUSCA PROPERTIES LLC
 O.R.V.-1074, P.-600

22587
 P.V.-25 P.-141

14425

LEGEND

- P PLAT
- M MEASURED
- RAILROAD SPIKE FOUND
- ⊗ CONCRETE MONUMENT FOUND
- IRON PIN FOUND
- ⊥ LOT LINE
- ⊕ TELEPHONE POLE
- ⊖ POWER POLE
- ⊕⊖ POWER & TELEPHONE POLE
- ⊙ LIGHT POLE
- ⊙ SANITARY MANHOLE
- ⊙ EXISTIN CATCH BASIN
- ⊙ STORM MANHOLE
- ⊙ WATER VALVE
- ⊙ FIRE HYDRANT
- S --- STORM SEWER
- SAN --- SANITARY SEWER
- G --- GAS LINE
- W --- WATER LINE
- E --- OVERHEAD ELECTRIC LINE
- T --- OVERHEAD TELEPHONE LINE
- UGT --- UNDERGROUND TELEPHONE LINE
- UGE --- UNDERGROUND ELECTRIC LINE

SHAFFER, JOHNSTON, LICHTENWALTER
 & ASSOCIATES, INC.

CONSULTING ENGINEERS - SURVEYORS
 MANSFIELD OHIO WOOSTER

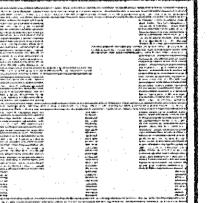

SURVEY
 FOR

WOODMAN OF THE WORLD
 LIFE INSURANCE SOCIETY, ETC.

LOT 22588

PARK AVENUE WEST, MANSFIELD, OHIO

DRAWN N.B.R.	CHECKED T.L.S.	1" SCALE = 50'	DATE 5-17-06
JOB NO EM-1047PHARMOR_06		SHEET 1	OF 1

NEW SURVEY
 OF EXISTING PARCEL
 RICHLAND COUNTY
 TAX MAP OFFICE
 MJS 523-d
 INITIAL DATE



Distances shown hereon are expressed in feet and decimal parts

BASIS OF BEARINGS: PLAT VOL.-21, PG.-125

CERTIFICATION: I hereby certify that the foregoing survey was prepared from actual field measurements, in accordance with Chapter 4733-37, Ohio Administration Code.

Roger L. Stevens
 Roger L. Stevens, P.S. #7052