

HANLEY ROAD (C.H. 139)

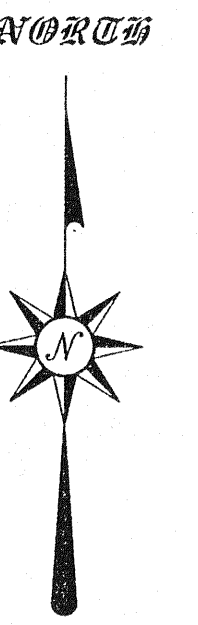

BEARINGS ARE BASED ON AN ASSUMED MERIDIAN

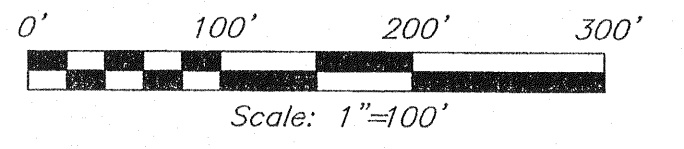
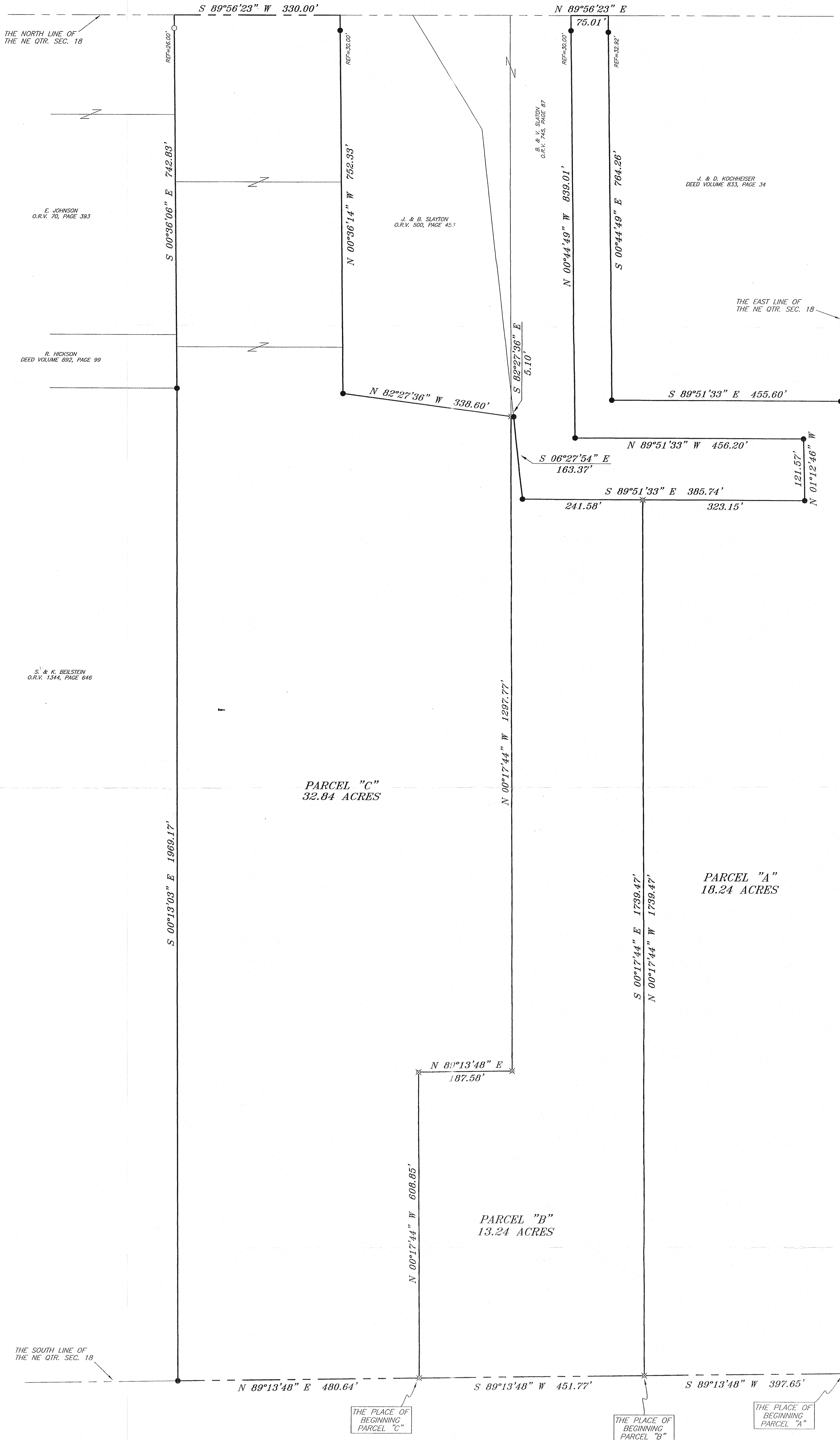

NEW SPLIT OF EXISTING PARCEL RICHLAND COUNTY TAX MAP OFFICE
 INITIAL: MB DATE: 5/20/06
 NEW SURVEY OF EXISTING PARCEL RICHLAND COUNTY TAX MAP OFFICE
 INITIAL: MB DATE: 5/22/06

Parcel 'B' must Transfer First!

Douglas C. Saylor
 SURVEY BY: DOUGLAS C. SELLER PS #6869
 for SELLER & CRAIG SURVEYING INC.
 32-172 NORTH MAIN STREET
 MANSFIELD, OHIO 44902
 (419) 525-3644
 FAX (419) 525-3696

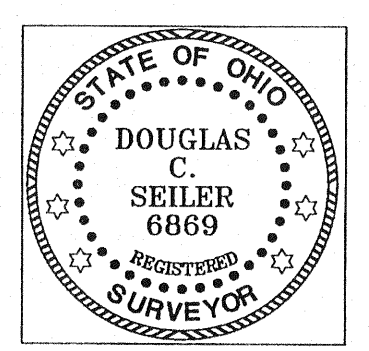

LEGEND

- IRON PIN FOUND
- PIPE FOUND
- WOODEN CORNER POST FOUND
- ⊗ 5/8" IRON PIN SET WITH CAP STAMPED "SELLER AND CRAIG, INC."

SURVEY PLAT FOR	
SLATON	
PART NE QTR. SEC. 18, T-20, R-18 WASHINGTON TOWNSHIP RICHLAND COUNTY, OHIO	
DATE: MAY 5, 2006	SCALE: 1"=100'
SLATON06	