

MARILYN J. GRAUER

PART OF THE SOUTHEAST QUARTER OF SECTION TEN (10)
TOWNSHIP TWENTY-TWO (22), RANGE NINETEEN (19)
JACKSON TOWNSHIP, RICHLAND COUNTY, OHIO

BASIS OF BEARINGS
BEARINGS ARE BASED ON AN ASSUMED MERIDIAN
AND ARE USED FOR DETERMINATION OF ANGLES
ONLY.

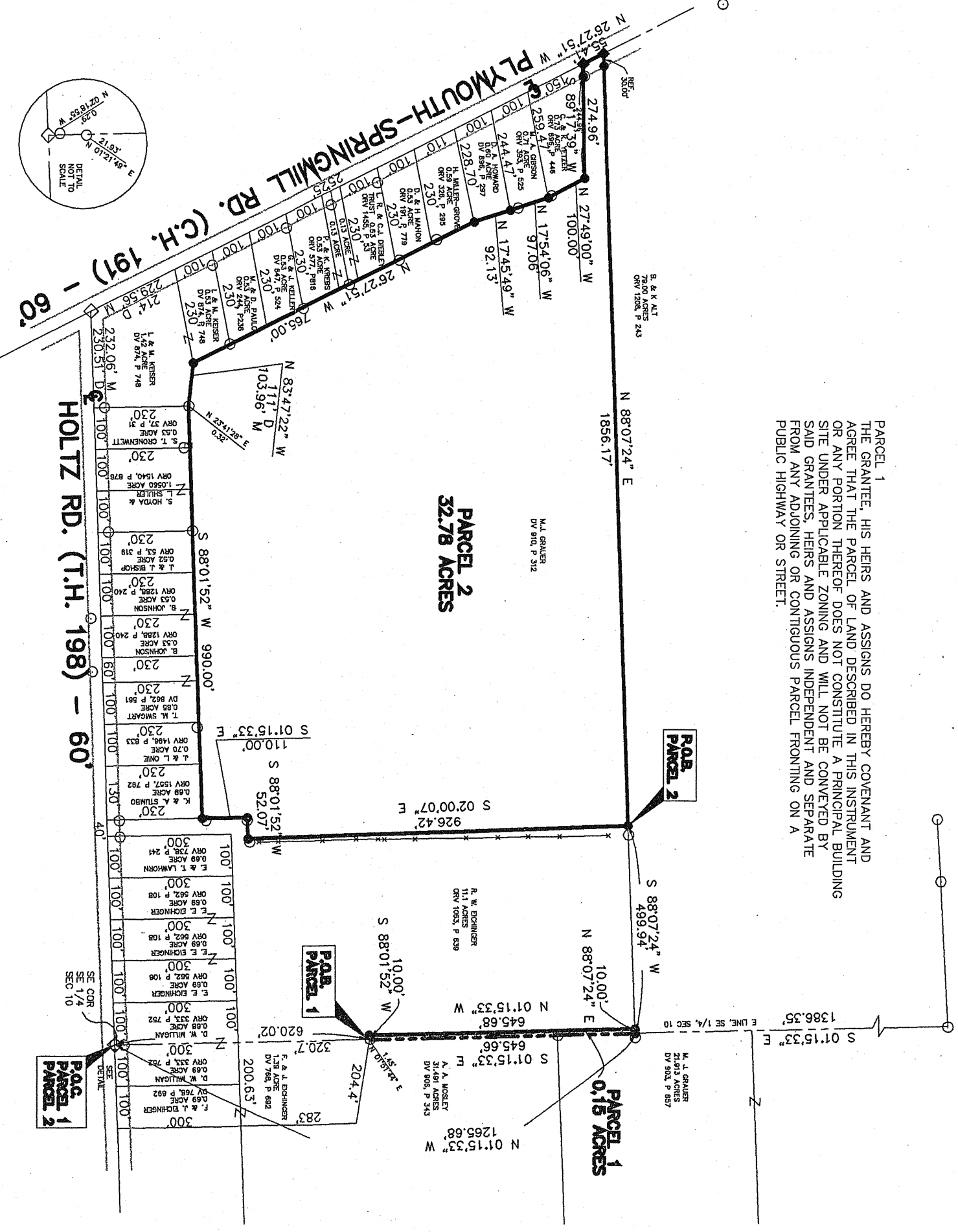
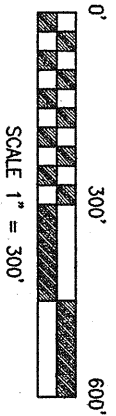

LEGEND

- 5/8" DIA. X 30" LONG REBAR SET WITH PLASTIC CAP STAMPED "VILLAGE ENGINEERING"
- ◆ RAILROAD SPIKE SET
- ◇ RAILROAD SPIKE FOUND
- IRON PIN FOUND
- M MEASURED
- D DEED

NEW SPLIT
RICHLAND COUNTY
TAX MAP OFFICE

MJB 3-1-06
INITIAL DATE
AS TO Parcel
#1-TH'S
Parcel Must
transfr before
Parcel #2

NEW SURVEY
OF EXISTING PARCEL
RICHLAND COUNTY
TAX MAP OFFICE

MJB 3-1-06
INITIAL DATE
AS TO Parcel #2



CERTIFICATION: I HEREBY CERTIFY THAT THE
FOREGOING SURVEY WAS PREPARED FROM
ACTUAL FIELD MEASUREMENTS IN ACCORDANCE
WITH CHAPTER 4733-37, OHIO ADMINISTRATIVE
CODE.
PREPARED BY
VILLAGE ENGINEERING LIMITED, INC.

B. W. Berdanier
BRUCE W. BERDANIER
OHIO REGISTERED SURVEYOR NO. 6991
DATE: FEBRUARY 23, 2006