

WALKER LAKE ROAD (C.H. 164)

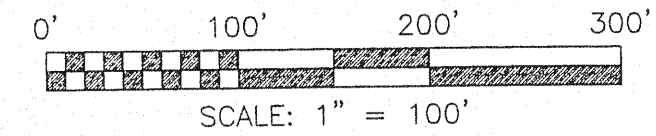

NORTH

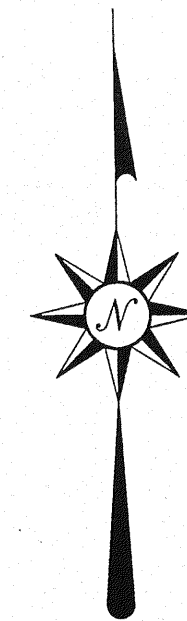

BEARINGS ARE BASED ON AN ASSUMED MERIDIAN

LEGEND

- IRON PIN FOUND
- ▲ RR SPIKE FOUND
- ⊗ MAG NAIL SPIKE SET
- ⊗ IRON PIN SET WITH CAP STAMPED "SEILER AND CRAIG INC."

STATE OF OHIO
DEED VOLUME 652, PAGE 31

D.F.K. INVESTMENTS, L.L.C.
O.R.V. 1339, PAGE 607

ONTARIO HOSPITALITY INC.
O.R.V. 947, PAGE 341

R. & J. BAKER
O.R.V. 74, PAGE 614

S. & P. OSTHEIMER
O.R.V. 158, PAGE 52

D. & R. ARGO
DEED VOLUME 836, PAGE 563

C.L. GILBERT, Et al.
O.R.V. 152, PAGE 51

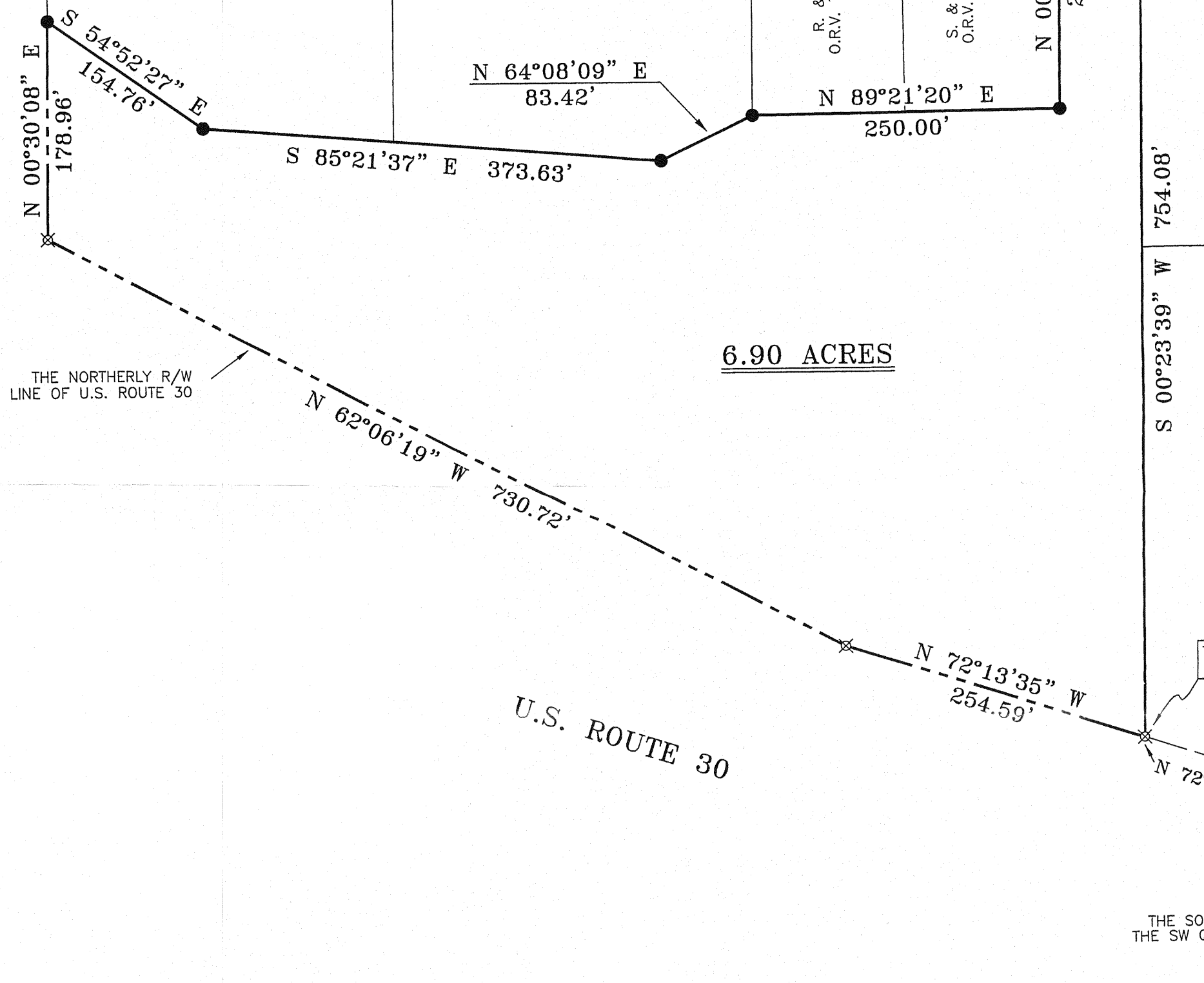

6.90 ACRES

THE NORTHERLY R/W
LINE OF U.S. ROUTE 30

U.S. ROUTE 30

THE PLACE OF
BEGINNING

THE SOUTH LINE OF
THE SW QTR. SEC. 12

THE SE CORNER OF
THE SW QTR. SEC. 12

NEW SPLIT
RICHLAND COUNTY
TAX MAP OFFICE

ms 2/24/06
INITIAL DATE

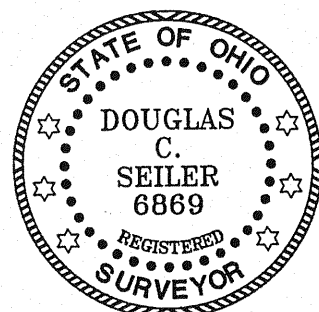

Douglas C. Seiler
SURVEYED BY: DOUGLAS C. SEILER PS #6869
FOR SEILER & CRAIG SURVEYING INC.
52-1/2 NORTH MAIN STREET
MANSFIELD, OHIO 44902
(419) 525-3644
FAX (419) 525-3696

CITY OF ONTARIO
APPROVED yes
DATE Feb. 24, 2006
ZONING INSPECTOR
Dallas Strickler

| | |
|--|----------------|
| SURVEY PLAT FOR PROPERTY TRANSFER | |
| PART SW QTR. SEC. 12, T-21, R-19 CITY OF ONTARIO RICHLAND COUNTY, OHIO | |
| DATE: JAN. 25, 2006 | SCALE: 1"=100' |
| MENARDS05 | |