

NORTHWEST QUARTER
SECTION 35 T-21 R-20
SHARON TOWNSHIP
RICHLAND COUNTY, OHIO

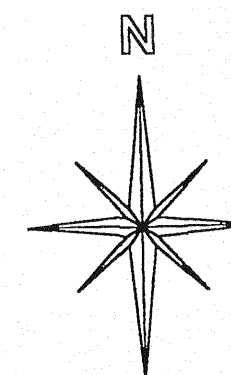

BASIS OF BEARINGS:
STATE HIGHWAY 61 R/W PLANS
CRAWFORD COUNTY

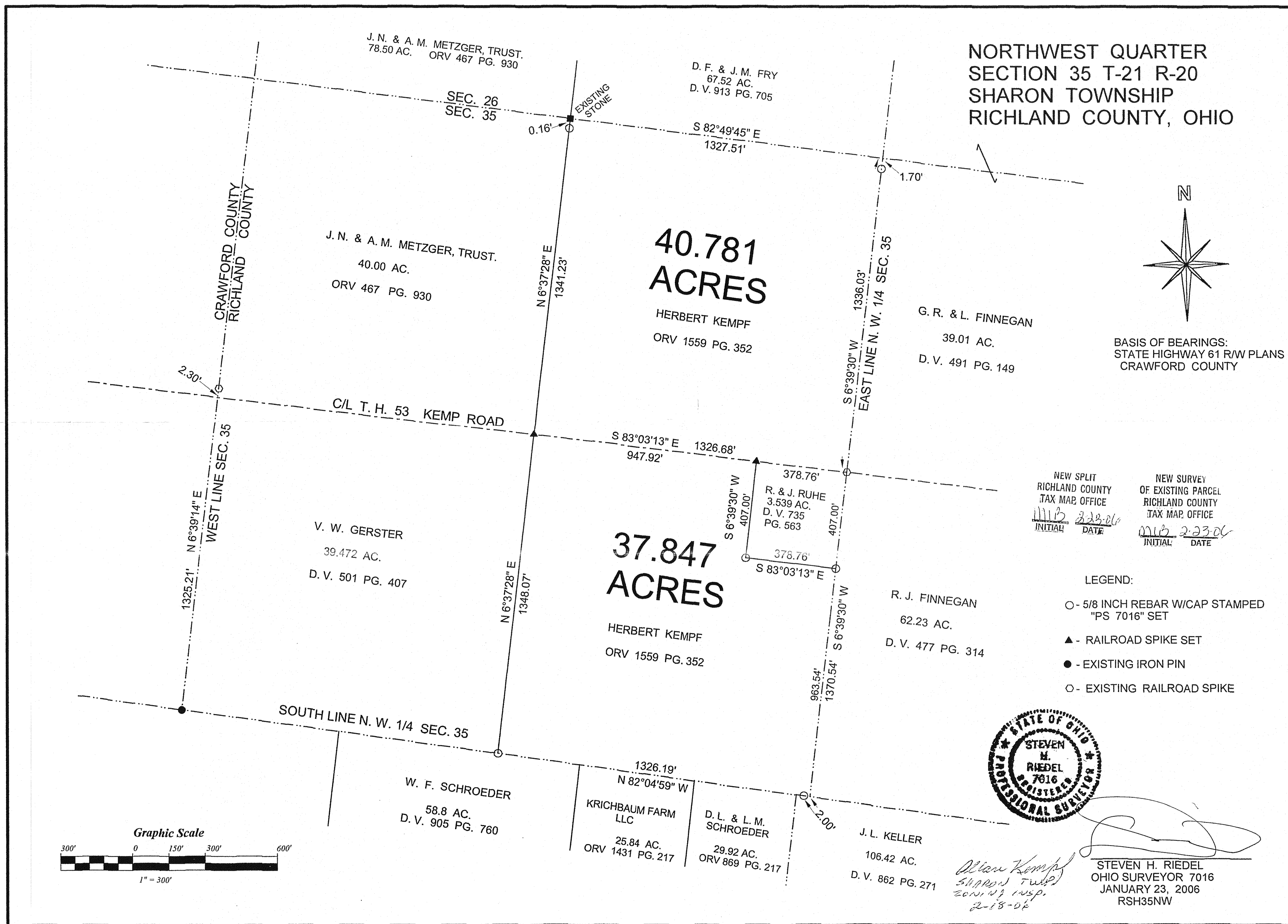

NEW SPLIT RICHLAND COUNTY TAX MAP OFFICE <i>MB</i> 2/23/06 INITIAL DATE	NEW SURVEY OF EXISTING PARCEL RICHLAND COUNTY TAX MAP OFFICE <i>MB</i> 2/23/06 INITIAL DATE
---	--

- LEGEND:
- - 5/8 INCH REBAR W/CAP STAMPED "PS 7016" SET
 - ▲ - RAILROAD SPIKE SET
 - - EXISTING IRON PIN
 - - EXISTING RAILROAD SPIKE

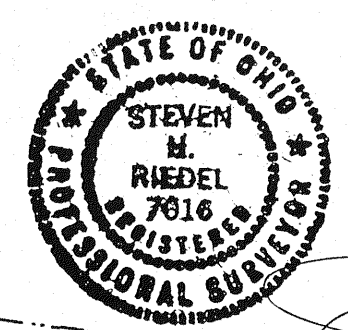

Herbert Kempf
Support Twp
2011/13 Insp.
2-18-06

STEVEN H. RIEDEL
OHIO SURVEYOR 7016
JANUARY 23, 2006
RSH35NW

