

MONROE TOWNSHIP
N.E. & N.W. QTRS. SECTION 13
T-22 N; R-17 W
RICHLAND COUNTY OHIO

SURVEYED FOR: ELI YODER

REFERENCES

DEED VOL. 470 PAGE 12
DEED VOL. 655 PAGE 157
O.R. VOL. 801 PAGE 593
O.R. VOL. 577 PAGE 345
O.R. VOL. 1424 PAGE 402
O.R. VOL. 282 PAGE 69
O.R. VOL. 1567 PAGE 879
BEARINGS BASED ON GEODETIC NORTH

0 200 400



SCALE: 1"=200'

- STONE FOUND
- 3/4" PIPE FOUND
- UNLESS OTHERWISE NOTED
- △ R.R. SPIKE SET
- 5/8" REBAR SET WITH I.D. CAP
- I.D. CAP MARKED "BAKER 6938"

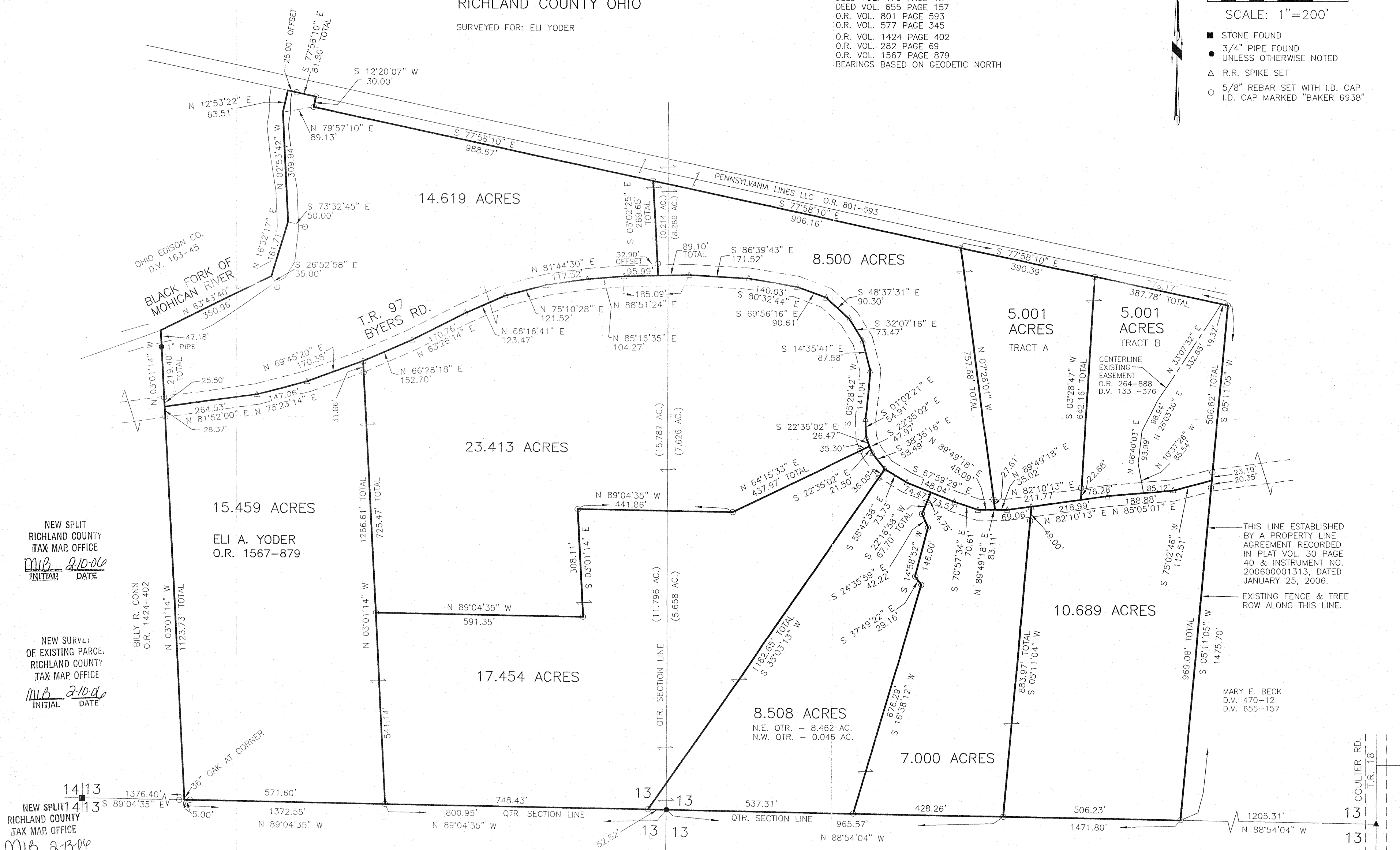

NEW SPLIT
RICHLAND COUNTY
TAX MAP OFFICE
MIB 2-10-06
INITIAL DATE

NEW SURVEY
OF EXISTING PARCEL
RICHLAND COUNTY
TAX MAP OFFICE
MIB 2-10-06
INITIAL DATE

NEW SPLIT
RICHLAND COUNTY
TAX MAP OFFICE
MIB 2-13-06
INITIAL DATE

NEW SURVEY
OF EXISTING PARCEL
RICHLAND COUNTY
TAX MAP OFFICE
MIB 2-13-06
INITIAL DATE

I CERTIFY THIS SURVEY TO BE CORRECT
TO THE BEST OF MY KNOWLEDGE.
JAMIE D. DARR P.S. 7755
DATE: JANUARY 26, 2006
FILE NAME: WORK3\S-800-05

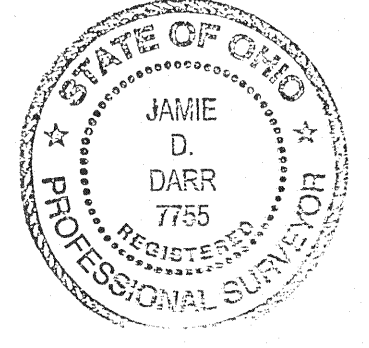

MEETS -
monroe Twp. zoning
2-9-06
William R. [Signature]

DONALD C. BAKER SURVEYING
138 N. CLAY STREET
MILLERSBURG, OHIO 44654
PH. 330-674-4788
FAX 330-674-6027

THIS LINE ESTABLISHED
BY A PROPERTY LINE
AGREEMENT RECORDED
IN PLAT VOL. 30 PAGE
40 & INSTRUMENT NO.
200600001313, DATED
JANUARY 25, 2006.

EXISTING FENCE & TREE
ROW ALONG THIS LINE.

MARY E. BECK
D.V. 470-12
D.V. 655-157

RICHLAND CO. COULTER RD.
T.R. 18
SECTION LINE
ASHLAND CO.