

1000000

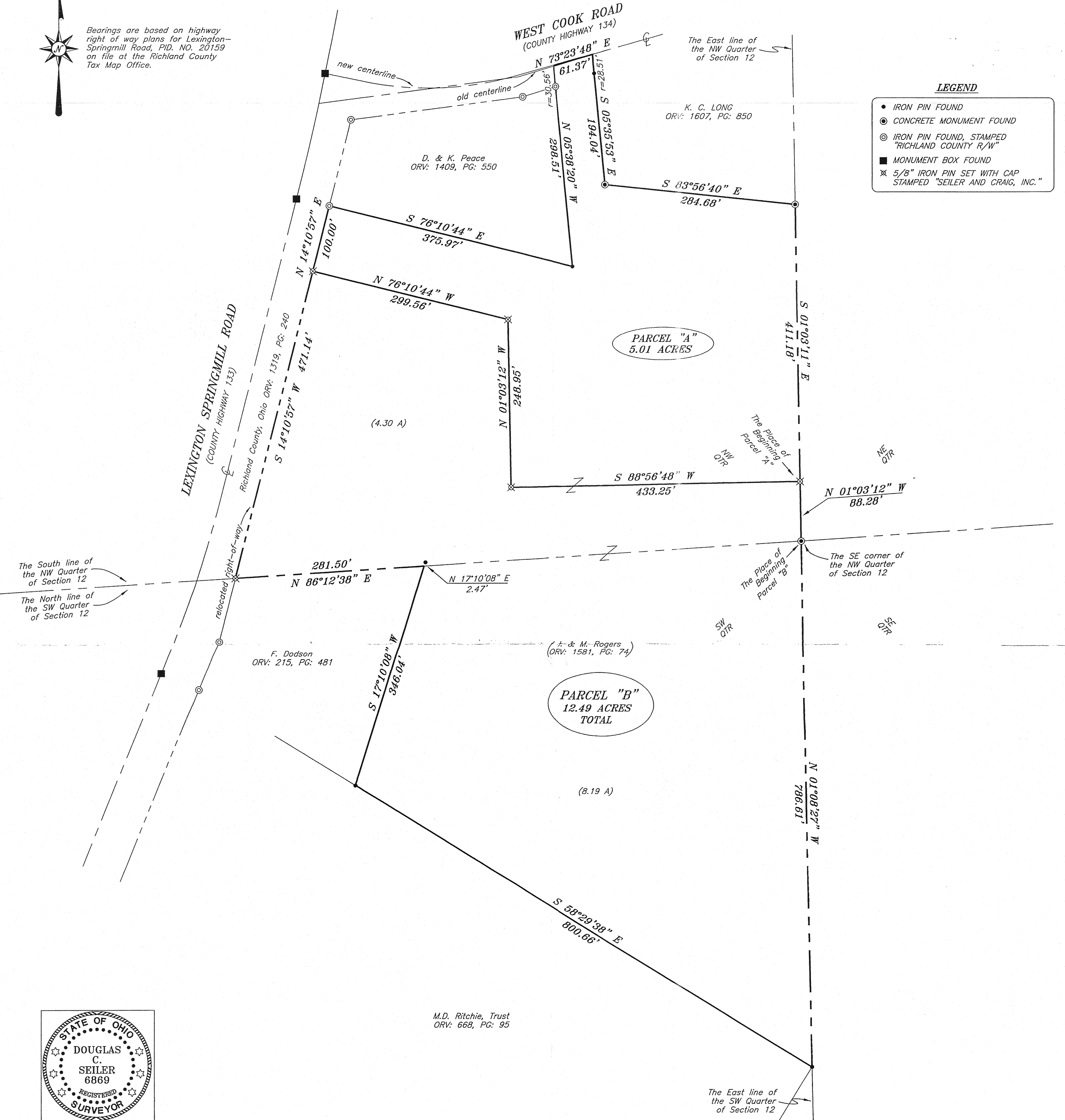

Bearings are based on highway right of way plans for Lexington-Springmill Road, PID. NO. 20159 on file at the Richland County Tax Map Office.



LEGEND

- IRON PIN FOUND
- CONCRETE MONUMENT FOUND
- ⊙ IRON PIN FOUND, STAMPED "RICHLAND COUNTY R/W"
- MONUMENT BOX FOUND
- ⊗ 5/8" IRON PIN SET WITH CAP STAMPED "SEILER AND CRAIG, INC."

The South line of the NW Quarter of Section 12
The North line of the SW Quarter of Section 12

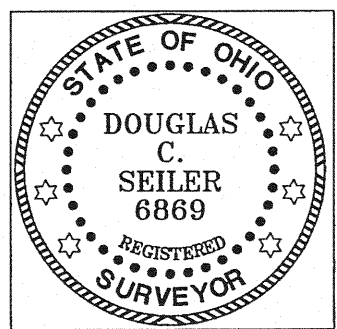

NEW SPLIT
RICHLAND COUNTY
TAX MAP OFFICE
mb 2.9.06
INITIAL DATE

NEW SURVEY
OF EXISTING PARCEL
RICHLAND COUNTY
TAX MAP OFFICE
mb 2.9.06
INITIAL DATE

M.D. Ritchie, Trust
ORV: 668, PG: 95

MCG FAM. LTD.
ORV: 668, PG: 98

Michael Diemer, zoning inspector
Troy Twp 2-8-2006

Douglas C. Seiler

SURVEY BY: DOUGLAS C. SEILER PS. #6869
for SEILER & CRAIG SURVEYING INC.
52-172 NORTH MAIN STREET
MANSFIELD, OHIO 44902
(419) 525-3644
FAX (419) 525-3696

SURVEY FOR	
ROGERS	
PART NW & SW QTR. SECTION 12, T-20, R-19 TROY TOWNSHIP RICHLAND COUNTY, OHIO	
DATE: JANUARY 9, 2006	SCALE: 1"=100'
ROGERSPLAT	DRAWN BY: NBR