

PLAT OF BOUNDARY SURVEY

JACKIE MCKINNEY

PARTS OF THE SOUTHWEST QUARTER, SECTION THIRTEEN(13) AND PARTS OF THE SOUTHEAST QUARTER, SECTION FOURTEEN(14) TOWNSHIP TWENTY-TWO(22), RANGE TWENTY(20) PLYMOUTH TOWNSHIP, RICHLAND COUNTY, OHIO

DEEDS BASED ON EXISTING SURVEYS, ON NORTH AND SOUTH SIDES OF PRESTON ROAD, ARE SURVEYED TO CENTERLINE.

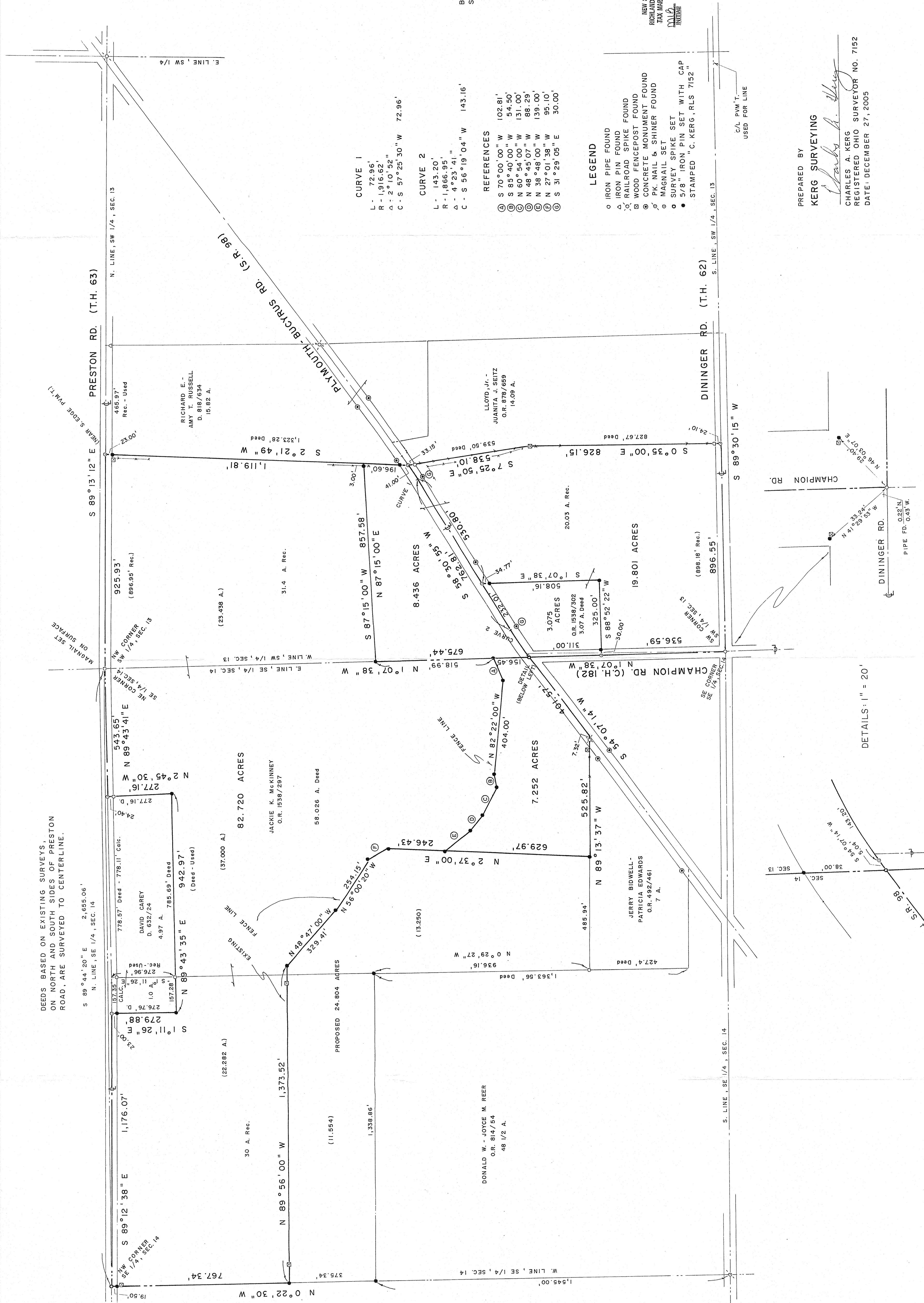

CURVE 1
 L - 72.96'
 R - 1916.62'
 Δ - 2° 10' 52"
 C - S 57° 25' 30" W 72.96'

CURVE 2
 L - 143.20'
 R - 1,866.95'
 Δ - 4° 23' 41"
 C - S 56° 19' 04" W 143.16'

REFERENCES
 (A) S 70° 00' 00" W 102.81'
 (B) S 85° 40' 00" W 54.50'
 (C) N 60° 54' 00" W 131.00'
 (D) N 48° 45' 07" W 88.29'
 (E) N 38° 48' 00" W 139.00'
 (F) N 27° 01' 38" W 95.10'
 (G) S 31° 29' 05" E 30.00'

LEGEND

- IRON PIPE FOUND
- △ IRON PIN FOUND
- ⊙ RAILROAD SPIKE FOUND
- ⊕ WOOD FENCEPOST FOUND
- ⊖ CONCRETE MONUMENT FOUND
- ⊗ PK. NAIL 5/8 SHINER FOUND
- ⊘ MAGNAIL SET
- ⊙ SURVEY SPIKE SET
- 5/8" IRON PIN SET WITH CAP
- ★ STAMPED "C. KERG, RLS 7152"

NEW SURVEY OF EXISTING PARCEL RICHLAND COUNTY TAX MAP OFFICE INITIAL DATE 11/12/05

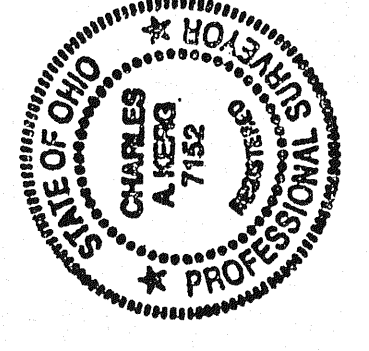

PREPARED BY
KERG SURVEYING
Charles A. Kerg
 CHARLES A. KERG
 REGISTERED OHIO SURVEYOR NO. 7152
 DATE: DECEMBER 27, 2005

SCALE: 1" = 200'
 200 150 100 50 0 100 200

BEARINGS ARE BASED ON SURVEY PLAT VOLUME B-210

C/L P.W.M. T. USED FOR LINE

DETAILS: 1" = 20'

