

BEARINGS ARE BASED ON AN ASSUMED MERIDIAN

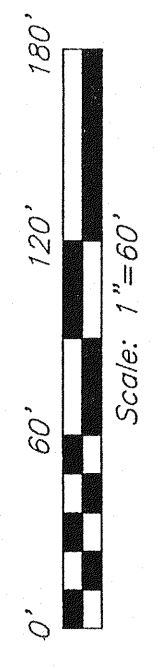

MORRIS CONSTRUCTION COMPANY, INC.
DEED VOLUME 65, PAGE 127

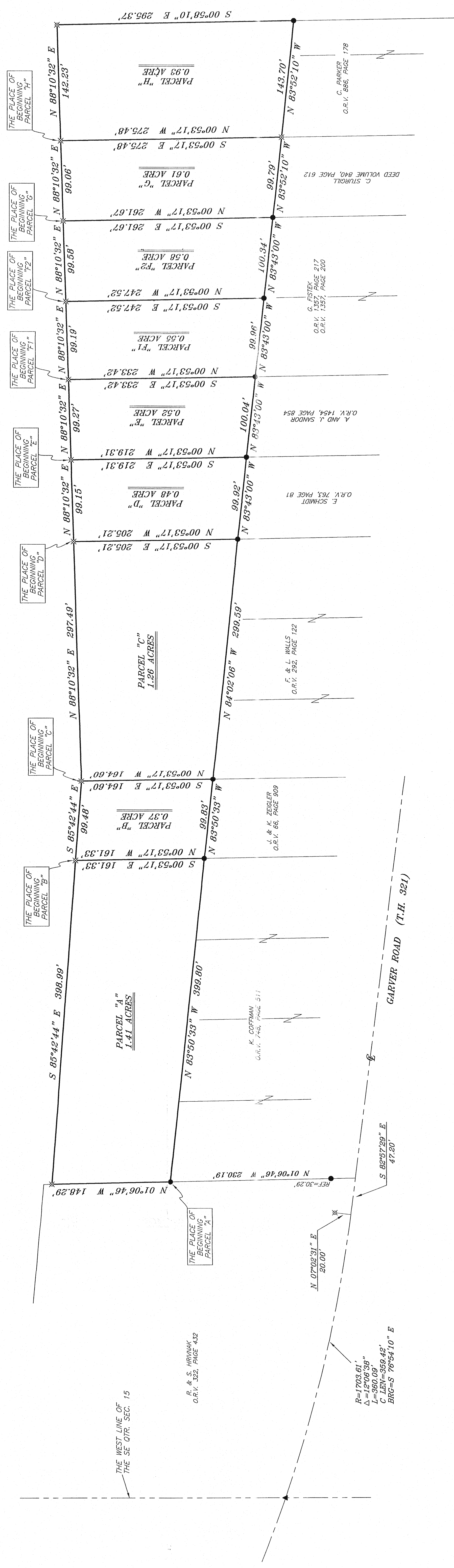

- LEGEND**
- IRON PIN FOUND
 - MAG. NAIL SPIKE SET
 - ▲ RAILROAD SPIKE FOUND
 - ✕ 5/8" IRON PIN SET WITH CAP
 - STAMPED "SELLER AND CRAIG, INC."

SURVEY PLAT FOR
RICHARD STANDER
PART SE QTR. SEC. 15 T-20 R-18
WASHINGTON TOWNSHIP
RICHLAND COUNTY, OHIO
DATE: DECEMBER 15, 2005 SCALE: 1"=60'
STANGERS

NEW SPILT
RICHLAND COUNTY
TAX MAP OFFICE
MAY 2006
DATE

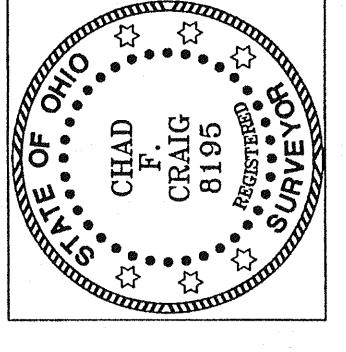

CHAD F. CRAIG, P.E. 8/15/05
BY: SELLER & CRAIG SURVEYING, INC.
11919 W. STATE STREET
MANSFIELD, OHIO 44922
(419) 825-8898