

**SURVEY FOR
ERVIN M. & EMMA E. NISLEY**

RAY R. DUNN
O.R.V.-338 P.-228

BRET K.
BUTTERBAUGH
O.R.V.-827 P.-759

MICHAEL J. & JENNIFER A. ANDONACH
O.R.V.-1130 P.-468

MICHAEL J. ANDONACH
O.R.V.-162 P.-147

ROBERT R. & LOIS REAMSNIDER
D.V.-609 P.-610

ERVIN M. & EMMA E. NISLEY
O.R.V.-1176 P.-277

OWNER UNKNOWN

ERVIN M. & EMMA E. NISLEY
O.R.V.-1176 P.-277

BRET K.
BUTTERBAUGH
O.R.V.-827 P.-759

MICHAEL J. & JENNIFER A. ANDONACH
O.R.V.-1130 P.-468

MICHAEL J. ANDONACH
O.R.V.-162 P.-147

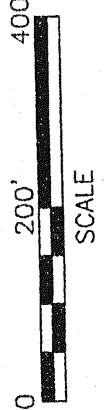
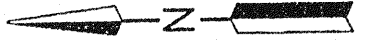

JOHN E., JR. & DEBRA S. HECHT
D.V.-889 P.-175

NEW SPLIT
RICHLAND COUNTY
TAX MAP OFFICE
M.L.B. 12-22-05
INITIAL DATE

NEW SURVEY
OF EXISTING PARCEL
RICHLAND COUNTY
TAX MAP OFFICE
M.L.B. 12-22-05
INITIAL DATE

- LEGEND**
- M. MEASURED
 - D. DEED
 - IRON PIN FOUND
 - ◊ STONE FOUND
 - ▲ MAG NAIL FOUND
 - ▲ MAG NAIL SET
 - IRON PIN SET, 5/8" DIA. ROD WITH PLASTIC CAP STAMPED "STEVENS 7052"

PART OF THE SE. 1/4 OF
SEC. 34 & THE SW. 1/4
OF SEC. 35, T-21, R-17,
WORTHINGTON TWP.,
RICHLAND CO., OHIO.

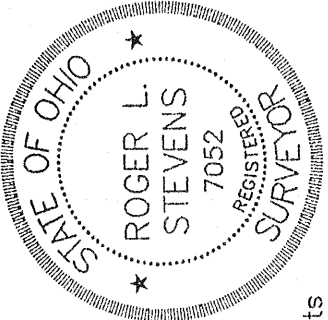

Roger L. Stevens
P.S. #7052 Date 12-14-05 SM-1736K

Distances shown hereon are expressed in feet and decimal parts thereof, bearings are to an assumed meridian and are used to express angles only.

CERTIFICATION: I hereby certify that the foregoing survey was prepared from actual field measurements, in accordance with Chapter 4733-37, Ohio Administration Code.

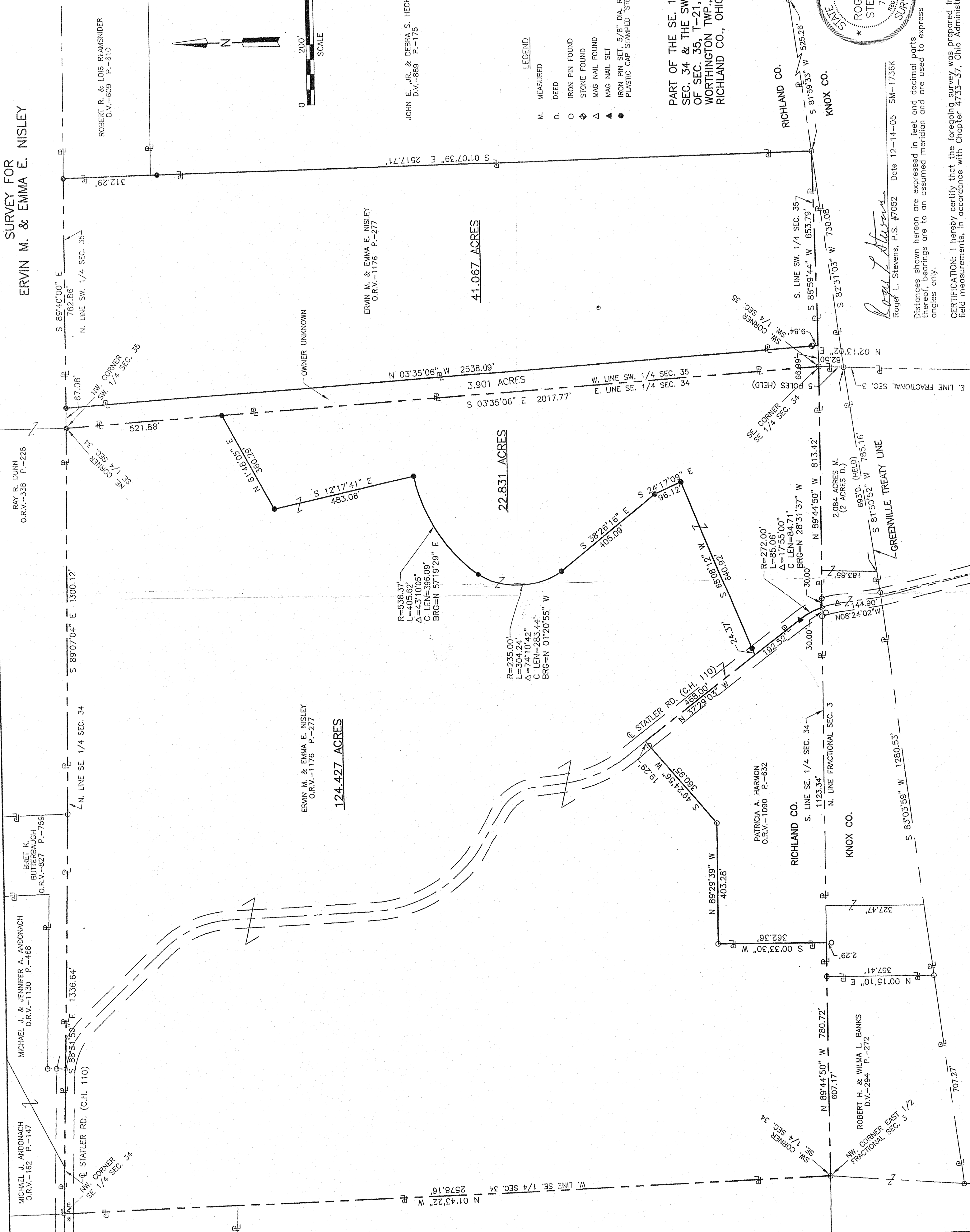

41.067 ACRES

22.831 ACRES

124.427 ACRES

3.901 ACRES

W. LINE SW. 1/4 SEC. 35
E. LINE SE. 1/4 SEC. 34

N 03°35'06" W 2538.09'

S 03°35'06" E 2017.77'

S 12°17'41" E 483.08'

N 61°48'05" E 360.29'

S 38°26'16" E 405.08'

S 24°17'09" E 96.12'

S 89°44'50" W 813.42'

N 89°44'50" W 813.42'

N 37°29'03" W 488.00'

S 89°29'39" W 403.28'

N 89°29'39" W 403.28'

S 83°03'59" W 1280.53'

N 01°43'22" W 2578.16'

N 01°43'22" W 2578.16'

N 00°15'10" E 357.41'

S 00°33'30" W 362.36'

N 00°15'10" E 357.41'

N 00°15'10" E 357.41'

N 00°15'10" E 357.41'

N 00°15'10" E 357.41'

N 00°15'10" E 357.41'

N 00°15'10" E 357.41'

N 00°15'10" E 357.41'

N 00°15'10" E 357.41'

N 00°15'10" E 357.41'

N 00°15'10" E 357.41'

N 00°15'10" E 357.41'

N 00°15'10" E 357.41'

N 00°15'10" E 357.41'

N 00°15'10" E 357.41'

N 00°15'10" E 357.41'

N 00°15'10" E 357.41'

N 00°15'10" E 357.41'

N 00°15'10" E 357.41'