

**SURVEY FOR
ERVIN M. & EMMA E. NISLEY**

ROBERT R. & LOIS REAMINDER
D.V.-609 P.-610

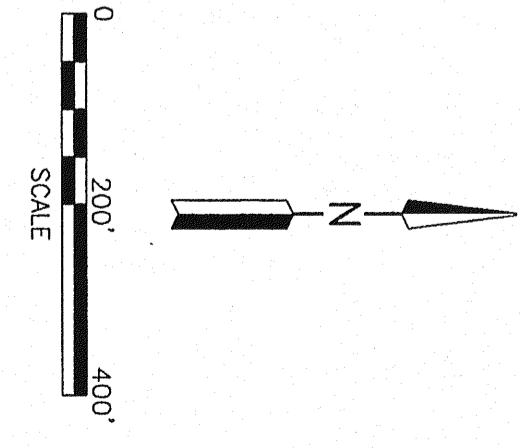

JOHN E. JR. & DEBRA S. HECHT
D.V.-889 P.-175

NEW SPLIT
RICHLAND COUNTY
TAX MAP OFFICE
M.B. B.S. 12/15
INITIALS
DATE

NEW SURVEY
OF EXISTING PARCEL
RICHLAND COUNTY
TAX MAP OFFICE
M.B. B.S. 12/15
INITIALS
DATE

- LEGEND**
- M. MEASURED
 - D. DEED
 - IRON PIN FOUND
 - ◊ STONE FOUND
 - ▲ MAG NAIL FOUND
 - ▲ MAG NAIL SET
 - IRON PIN SET, 5/8" DIA. ROD WITH PLASTIC CAP STAMPED "STEVENS 7052"

PART OF THE SE. 1/4 OF
SEC. 34 & THE SW. 1/4
OF SEC. 35, T-21, R-17,
WORTHINGTON TWP.,
RICHLAND CO., OHIO.

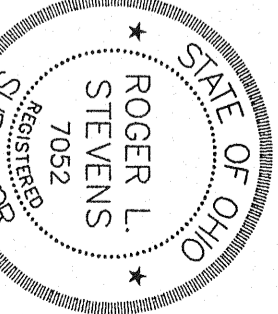

Roger L. Stevens, P.S. #7052 Date 12-14-05 SM-1736K

Distances shown hereon are expressed in feet and decimal parts thereof, bearings are to an assumed meridian and are used to express angles only.

CERTIFICATION: I hereby certify that the foregoing survey was prepared from actual field measurements, in accordance with Chapter 4733-37, Ohio Administration Code.

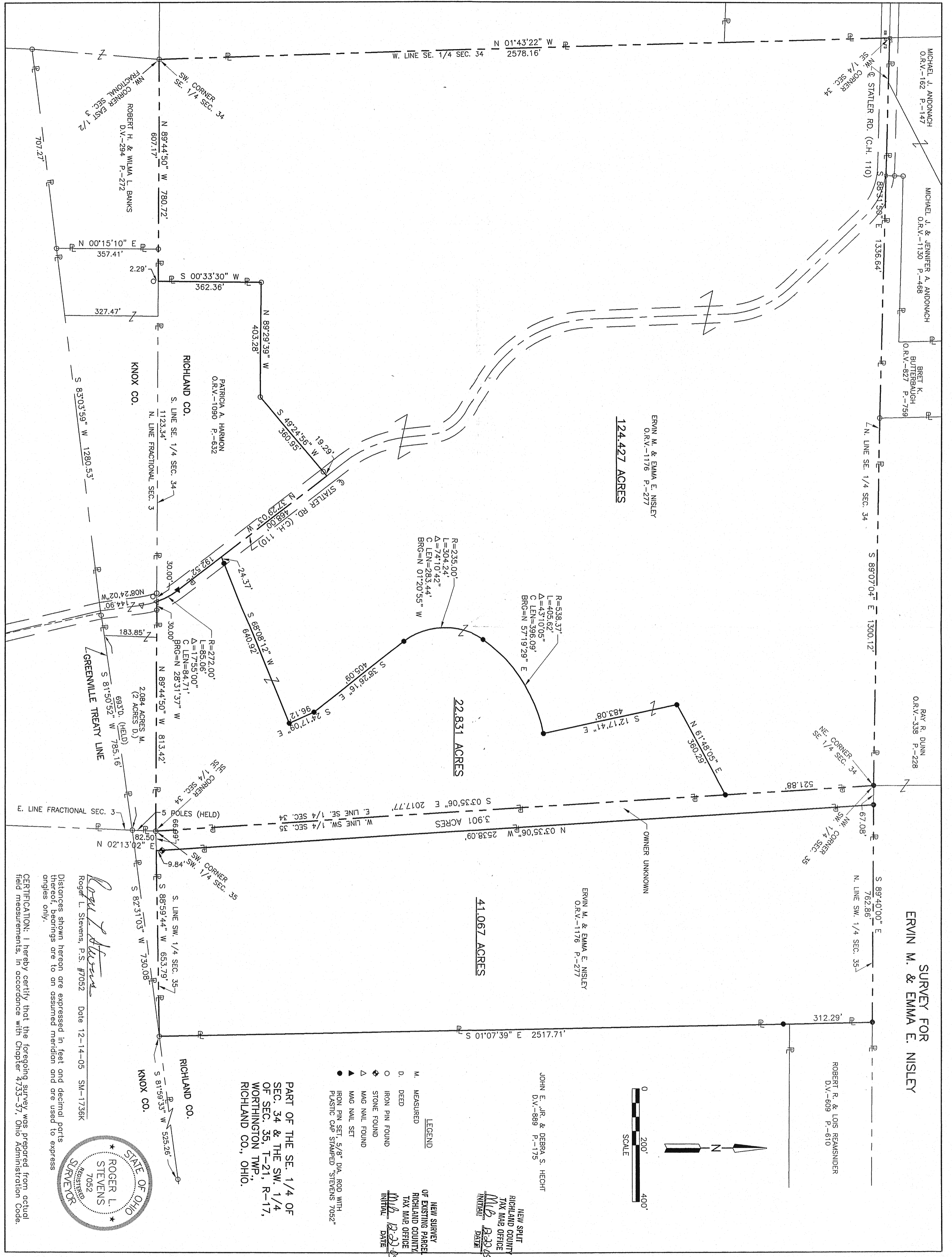

RAY R. DUNN
O.R.V.-338 P.-228

MICHAEL J. & JENNIFER A. ANDONACH
O.R.V.-1130 P.-468

BRET K. BUTTERBAUGH
O.R.V.-827 P.-759

ERVIN M. & EMMA E. NISLEY
O.R.V.-1176 P.-277

124.427 ACRES

22.831 ACRES

41.067 ACRES

3.901 ACRES

ROBERT H. & WILLMA L. BANKS
D.V.-294 P.-272

PATRICIA A. HARMON
O.R.V.-1090 P.-632

RICHLAND CO.
KNOX CO.

GREENVILLE TREATY LINE

RICHLAND CO.
KNOX CO.