

BEARINGS ARE BASED ON AN ASSUMED MERIDIAN

LEGEND

- IRON PIN FOUND
- WOODEN POST FOUND
- △ RAILROAD SPIKE SET
- ⊗ 5/8" IRON PIN SET WITH CAP STAMPED "SEILER AND CRAIG, INC."

APPROVED THIS _____ DAY OF _____, 2005

KENNETH FLEMING
SPRINGFIELD TOWNSHIP
ZONING INSPECTOR

ROGERS ESTATES
PLAT VOLUME 21, PAGE 14

MILLSBORO ROAD (C.H. 48)

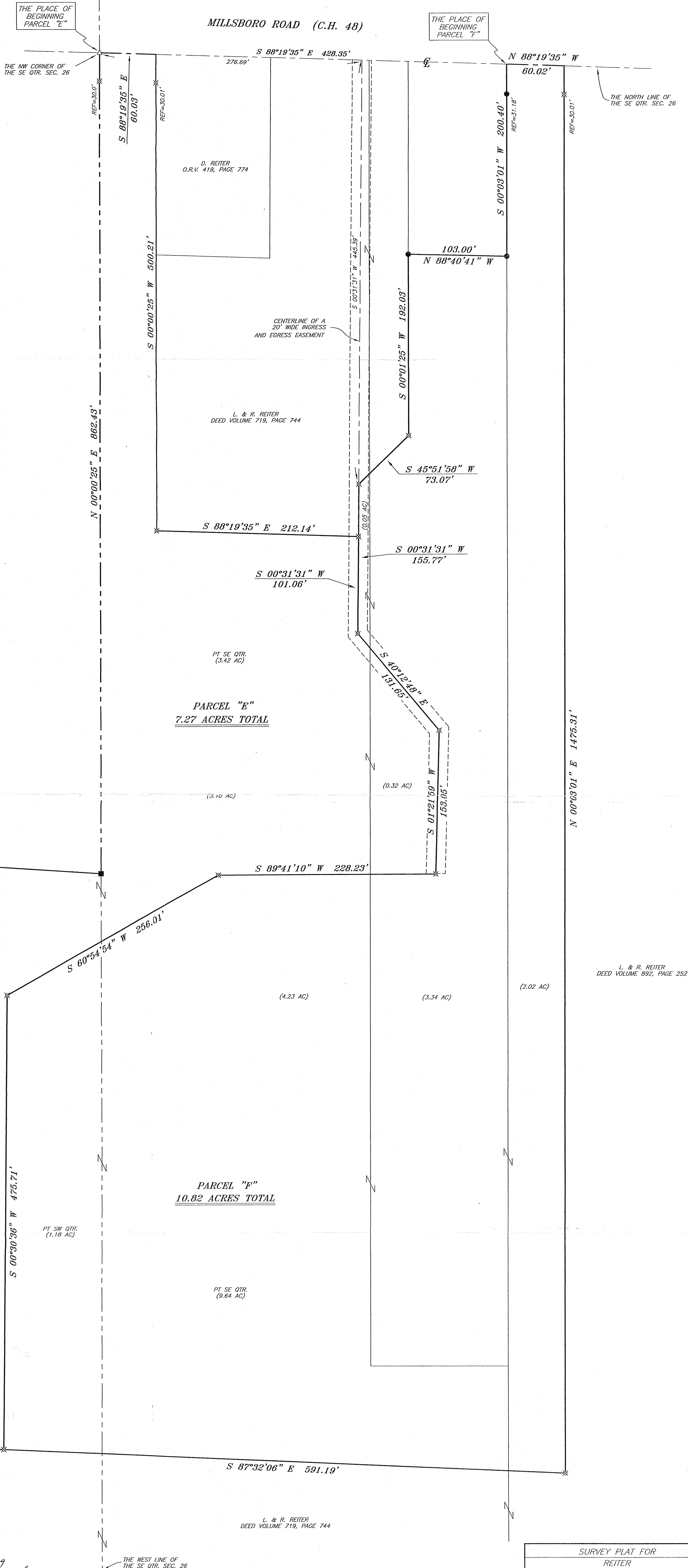

PARCEL "E"
7.27 ACRES TOTAL

PARCEL "F"
10.82 ACRES TOTAL

P. & P. WEIDNER
DEED VOLUME 694, PAGE 537

NEW SURVEY RICHLAND COUNTY TAX MAP OFFICE	NEW SURVEY OF EXISTING PARCEL RICHLAND COUNTY TAX MAP OFFICE
MB BMS	MB BMS
INITIAL DATE	INITIAL DATE

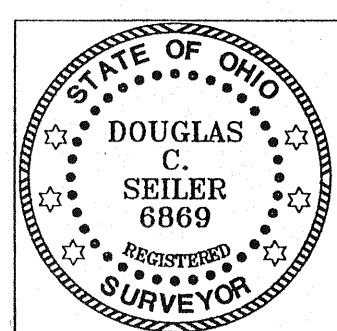

Kenneth Fleming
Springfield Township
Zoning Inspector
Dec 17, 2005

SURVEY BY: DOUGLAS C. SEILER PS. #6869
FOR SEILER & CRAIG SURVEYING INC.
27-1/2 NORTH MAIN STREET
MANSFIELD, OHIO 44902
(419) 525-3694
FAX (419) 525-3696

L. & R. REITER
DEED VOLUME 719, PAGE 744

SURVEY PLAT FOR REITER	
PART SE & SW QTR. SEC. 26, T-21, R-19, SPRINGFIELD TOWNSHIP RICHLAND COUNTY, OHIO	
DATE: DEC. 2, 2005	SCALE: 1"=50'
DAVEREITER	