

BEARINGS ARE BASED ON AN ASSUMED MERIDIAN

APPROVED THIS _____ DAY OF _____, 2005

N/A
 CRAIG STOVER
 JACKSON TOWNSHIP
 ZONING INSPECTOR

NEW SPLIT
 RICHLAND COUNTY
 TAX MAP OFFICE
 INITIAL DATE
 As to Parcel "B"
 This Parcel
 Must Transfer
 First!

NEW SURVEY
 OF EXISTING PARCEL
 RICHLAND COUNTY
 TAX MAP OFFICE
 INITIAL DATE
 As to Parcel "A"

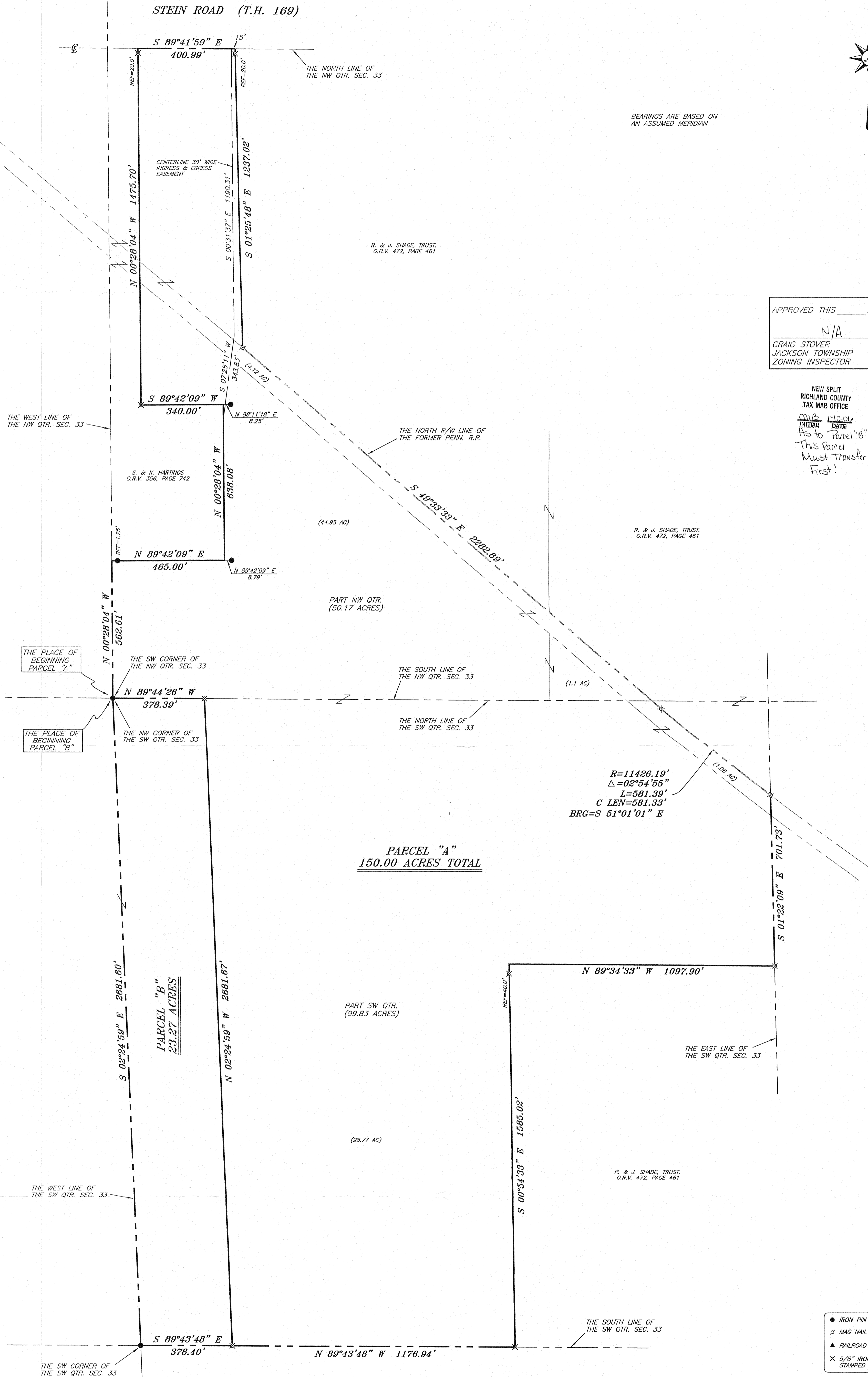

R=11426.19'
 Δ=02°54'55"
 L=581.39'
 C LEN=581.33'
 BRG=S 51°01'01" E

PARCEL "A"
 150.00 ACRES TOTAL

PARCEL "B"
 23.27 ACRES

CHAD F. CRAIG PS 8195
 REGISTERED PROFESSIONAL SURVEYOR

CHAD F. CRAIG PS 8195
 for SELLER & CRAIG SURVEYING INC.
 25-1/2 NORTH MAIN STREET
 MANSFIELD, OHIO 44902
 (419) 525-3644
 FAX (419) 525-3696



- LEGEND**
- IRON PIN FOUND
 - ⊕ MAG NAIL SPIKE SET
 - ▲ RAILROAD SPIKE FOUND
 - ⊗ 5/8" IRON PIN SET WITH CAP STAMPED "SELLER AND CRAIG, INC."

SURVEY PLAT FOR
 WUTHRICK
 PART NW & SW QTR. SEC. 33, T-22,
 R-19, JACKSON TOWNSHIP
 RICHLAND COUNTY, OHIO
 DATE: DEC. 7, 2005 SCALE: 1"=200'
 WUTHRICK