

北

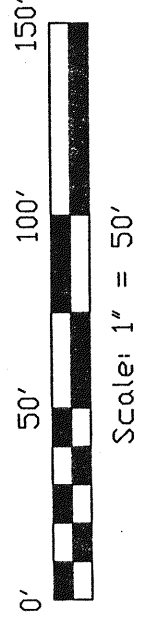
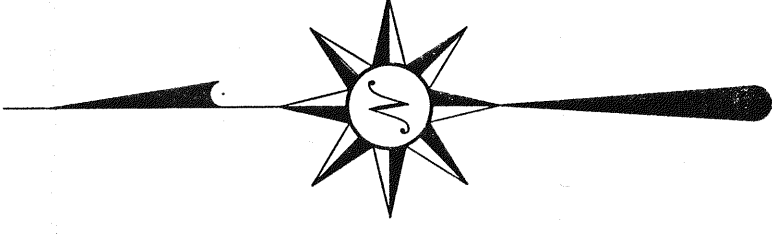

Bearings are based on an assumed true meridian. They should be checked by used for angular determination only.

- Iron Pin found
- ⊠ 5/8" Iron Pin with cap stamped "SEILER 6869", set.
- PK spike, set
- ⊙ Railroad spike found
- ⊠ PK spike, found

T. & J. HOPKINS  
VOL. 891, P. 556

J. & M. STRASSELL  
DRV 707, P. 690

Sheet #1 of 4

SURVEY PLAT FOR PROPERTY TRANSFER

A. & D. BARTRAM

PART NW QTR SECTION 22 T-22, R-17

MCNROE TOWNSHIP

RICHLAND COUNTY, OHIO

DATE: JULY 21, 1999 SCALE: 1"=50'

C:\SC14\WORK\ARCHIVE6

SURVEYED BY *Douglas C. Seiler* 9/10/99  
 DOUGLAS C. SEILER  
 PROFESSIONAL SURVEYOR #6869  
 521 1/2 NORTH MAIN STREET  
 MANSFIELD, OHIO 44902  
 (419) 525-3644  
 fax 525-3696

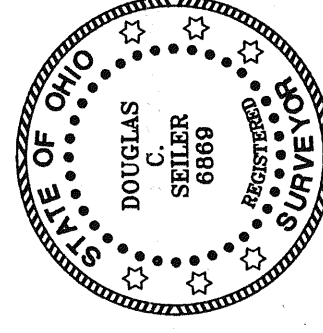

MEETS - MONROE Twp. 20MIN  
 9-13-99  
 William R. Hopkin

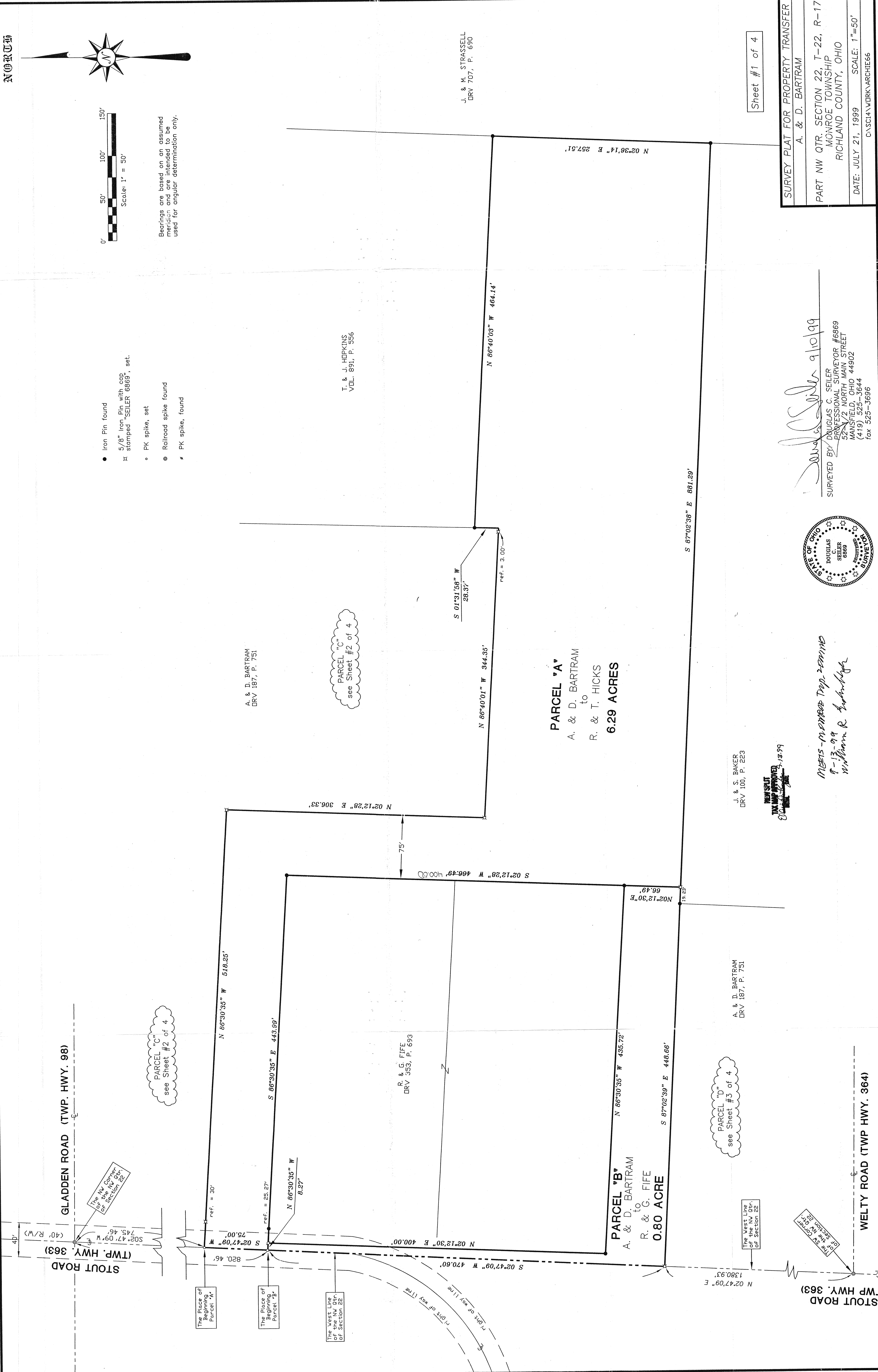

GLADDEN ROAD (TWP. HWY. 98)

STOUT ROAD (TWP. HWY. 363)

WELTY ROAD (TWP HWY. 364)

PARCEL "C"  
see Sheet #2 of 4

PARCEL "C"  
see Sheet #2 of 4

PARCEL "A"  
A. & D. BARTRAM  
to  
R. & T. HICKS  
6.29 ACRES

PARCEL "B"  
A. & D. BARTRAM  
to  
R. & G. FIFE  
0.80 ACRE

PARCEL "D"  
see Sheet #3 of 4

This Piece of Beginning Parcel "A"  
 This Piece of Beginning Parcel "B"  
 The West Line of Section 22

The NW Corner of Section 22

The SW Corner of Section 22

The West Line of the NW Dtr. of Section 22

WEST PLAT  
TWP. HWY. 363  
9/13/99

J. & S. BAKER  
DRV 100, P. 223

A. & D. BARTRAM  
DRV 187, P. 751

R. & G. FIFE  
DRV 353, P. 693

A. & D. BARTRAM  
DRV 187, P. 751

N 86°40'03" W 464.14'

N 02°36'14" E 257.51'

S 87°02'38" E 861.29'

S 01°31'58" W 28.37'

N 86°40'01" W 344.35'

N 02°12'28" E 306.33'

S 02°12'28" W 466.49'

N 02°12'30" E 66.49'

N 86°30'35" W 518.25'

S 86°30'35" E 448.59'

N 86°30'35" W 68.27'

N 02°12'30" E 400.00'

S 02°47'09" W 470.60'

N 02°47'09" E 1380.93'

ref. = 30'

ref. = 25.27'

ref. = 3.00'

RIGHT OF WAY LINE

RIGHT OF WAY LINE