

DATE: NOVEMBER 10, 2005 SCALE: 1"=200'
 FNDLEY05.DWG
 SURVEY PLAT FOR DALE FINDLEY
 PT. SE QTR. SECTION 34, PT. SW QTR. SECTION 35, T-21, R-19, SPRINGFIELD TOWNSHIP, RICHLAND COUNTY, OHIO

LEGEND
 ● IRON PIN FOUND
 ⚡ MAG NAIL SPIKE SET
 ▼ RAILROAD SPIKE FOUND
 ✕ STAMPED "SEILER AND CRAIG, INC."

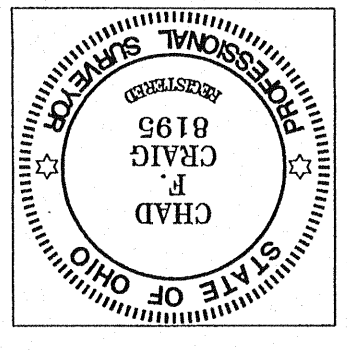

SURVEY BY: Chad F. Craig
 CHAD F. CRAIG P.S. #8195
 52-1/2 NORTH MAIN STREET
 MANASSA, OHIO 44902
 (419) 525-3644
 FAX (419) 525-3696

NEW SURVEY OF EXISTING PARCEL
 RICHLAND COUNTY
 TAX MAP OFFICE
 DATE: 11/23/05
 INITIAL: MFC

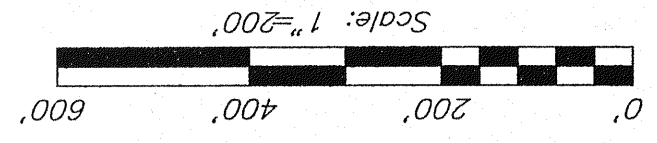
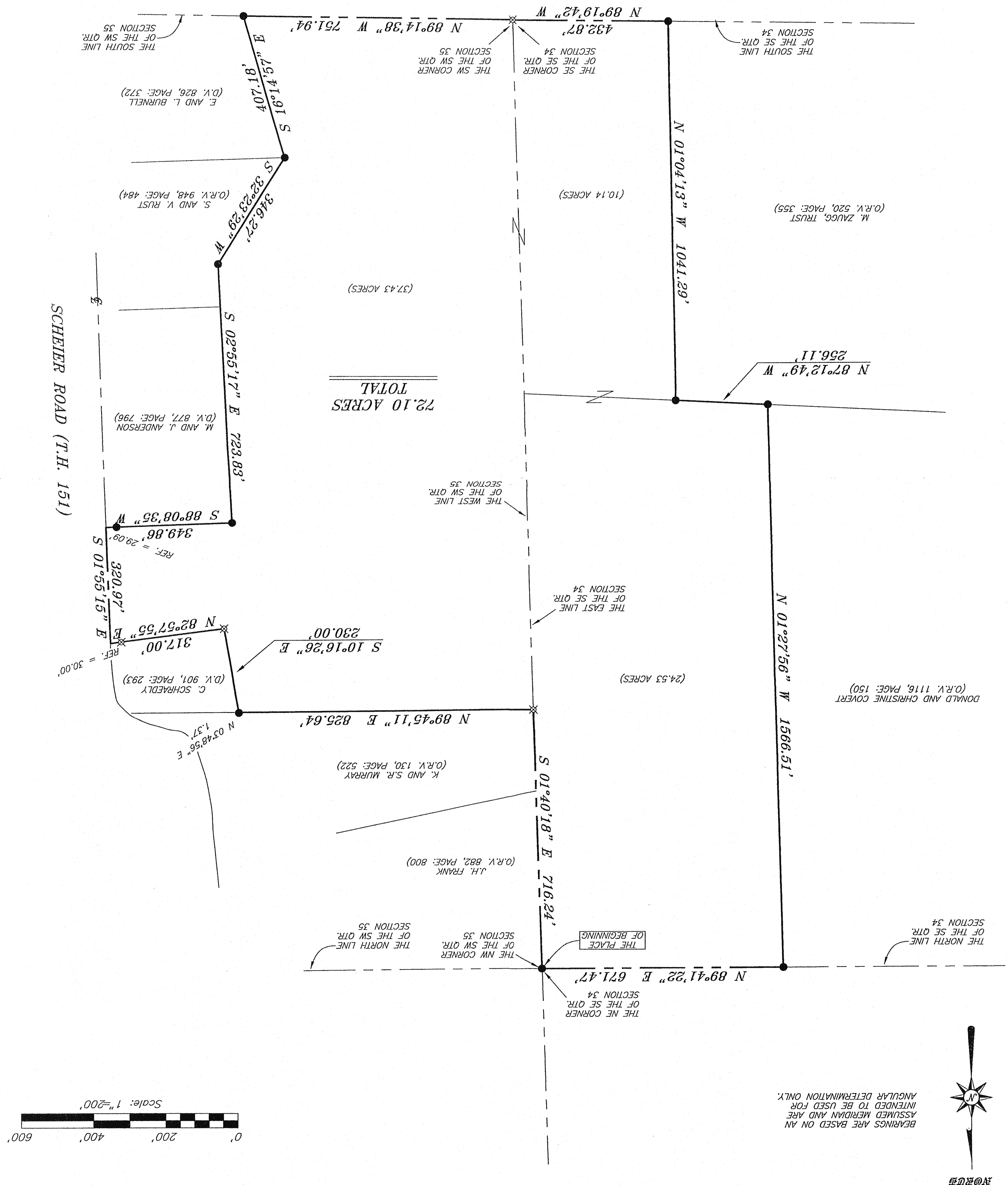

North Arrow
 BEARINGS ARE BASED ON AN ASSUMED MERIDIAN AND ARE INTENDED TO BE USED FOR ANGULAR DETERMINATION ONLY.