

BEARINGS ARE BASED ON AN ASSUMED MERIDIAN AND ARE INTENDED TO BE USED FOR ANGULAR DETERMINATION ONLY.

CURVE 1
 L=282.78'
 R=1223.49'
 Δ=13°14'34"
 C LEN=282.16'
 BRG=N 75°16'41" W

R1= REF=29.81' @
 S 41°51'49" W

R2= REF=36.25' @
 S 29°13'58" E

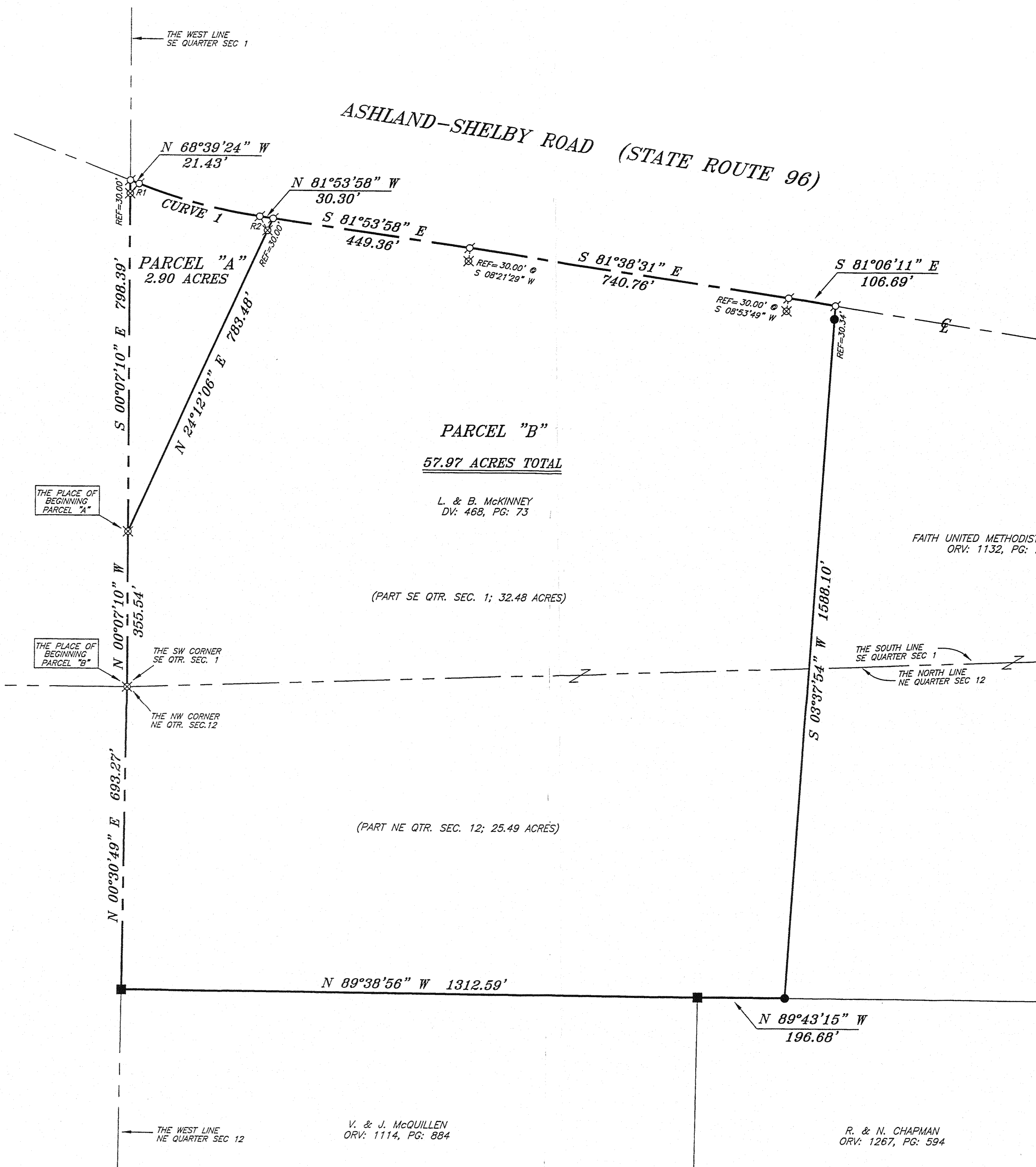

PARCEL "B"
 57.97 ACRES TOTAL

L. & B. MCKINNEY
 DV: 468, PG: 73

FAITH UNITED METHODIST CHURCH
 ORV: 1132, PG: 701

(PART SE QTR. SEC. 1; 32.48 ACRES)

(PART NE QTR. SEC. 12; 25.49 ACRES)

N 89°38'56" W 1312.59'

N 89°43'15" W
 196.68'

V. & J. McQUILLEN
 ORV: 1114, PG: 884

R. & N. CHAPMAN
 ORV: 1267, PG: 594

APPROVED THIS _____ DAY OF _____, 2005

 JAKE LAYFIELD
 WELLER TOWNSHIP
 ZONING INSPECTOR

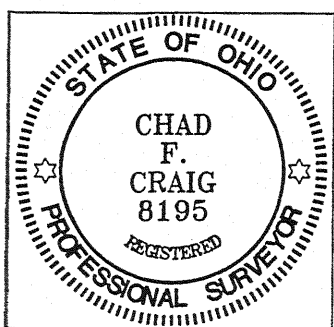

NEW SPLIT
 RICHLAND COUNTY
 TAX MAP OFFICE
 MB 11-22-05
 INITIAL DATE

NEW SURVEY
 OF EXISTING PARCEL
 RICHLAND COUNTY
 TAX MAP OFFICE
 MB 11-22-05
 INITIAL DATE

LEGEND

- IRON PIN FOUND
- ⊕ POINT ON CENTERLINE
- FENCE POST FOUND
- ▲ RAILROAD SPIKE FOUND
- ⊗ 5/8" IRON PIN SET WITH CAP STAMPED "SEILER AND CRAIG, INC."

Chad F. Craig

SURVEY BY: CHAD F. CRAIG PS, #8195
 for SEILER & CRAIG SURVEYING INC.
 52-1/2 NORTH MAIN STREET
 MANSFIELD, OHIO 44902
 (419) 525-3644
 FAX (419) 525-3696

* CONFORMS TO WELLES TOWNSHIP
 ZONING REGULATIONS
 11 Nov 05 *Chad F. Craig*
 ZONING INSPECTOR

SURVEY PLAT FOR MCKINNEY	
PT. SE QTR. SEC. 1, & PT. NE QTR. SEC. 12, T-22, R-18, WELLER TOWNSHIP RICHLAND COUNTY, OHIO	
DATE: NOVEMBER 8, 2005	SCALE: 1"=200'
MCKINNEY_PLAT	DRAWN BY: NBR