

NORTH

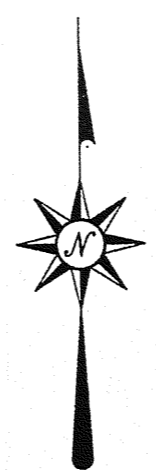

BEARINGS ARE BASED ON AN ASSUMED MERIDIAN

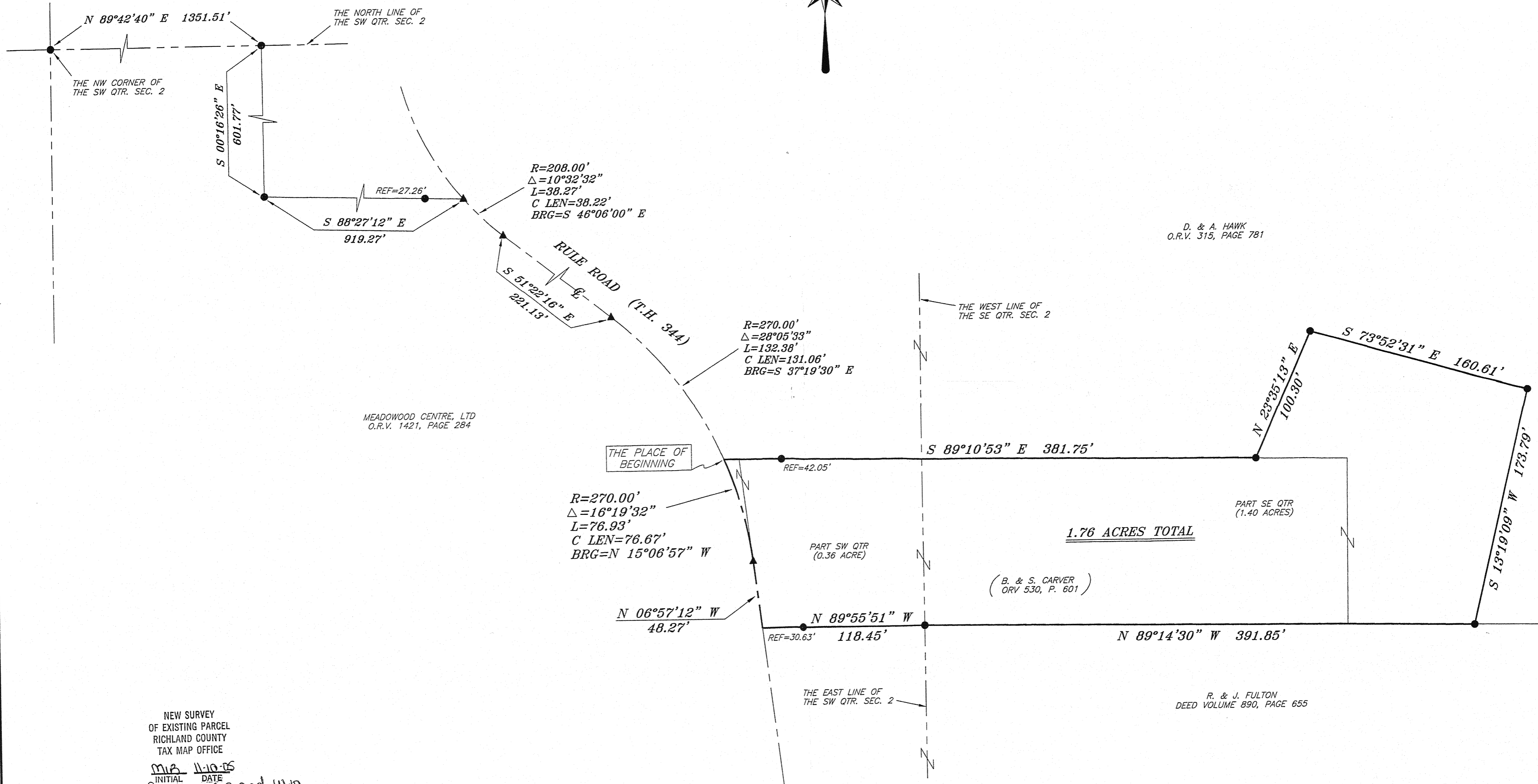
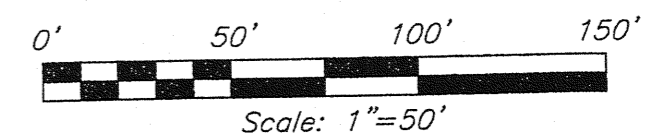

NEW SURVEY
OF EXISTING PARCEL
RICHLAND COUNTY
TAX MAP OFFICE
MIB 11-10-05
INITIAL DATE
Survey W-3 and W-10
Must transfer before
this Survey!

SURVEY BY: DOUGLAS C. SEILER PS. 78869
TOP SEILER & CRAIG SURVEYING INC.
52-1/2 NORTH MAIN STREET
MANSFIELD, OHIO 44902
(419) 525-3694
FAX (419) 525-3696

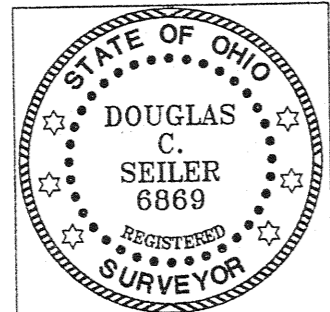

LEGEND

- IRON PIN FOUND
- ⊠ MAG NAIL SPIKE SET
- ▲ RAILROAD SPIKE FOUND
- ⊗ 5/8" IRON PIN SET WITH CAP STAMPED "SEILER AND CRAIG, INC."

SURVEY PLAT FOR	
CARVER	
PART SE & SW QTR. SEC. 2, T-19, R-18, JEFFERSON TOWNSHIP RICHLAND COUNTY, OHIO	
DATE: OCTOBER 28, 2005	SCALE: 1"=50'
CARVER05	