

James K. Crowl, P.E., P.S.
 P.O. Box 8601
 747 South Home Road
 Mansfield, Ohio 44906
 (419) 529-9747

NOTE - ALL BEARINGS ASSUMED FOR PURPOSES OF THIS SURVEY.

SCALE 1"=50'
 0 50

N

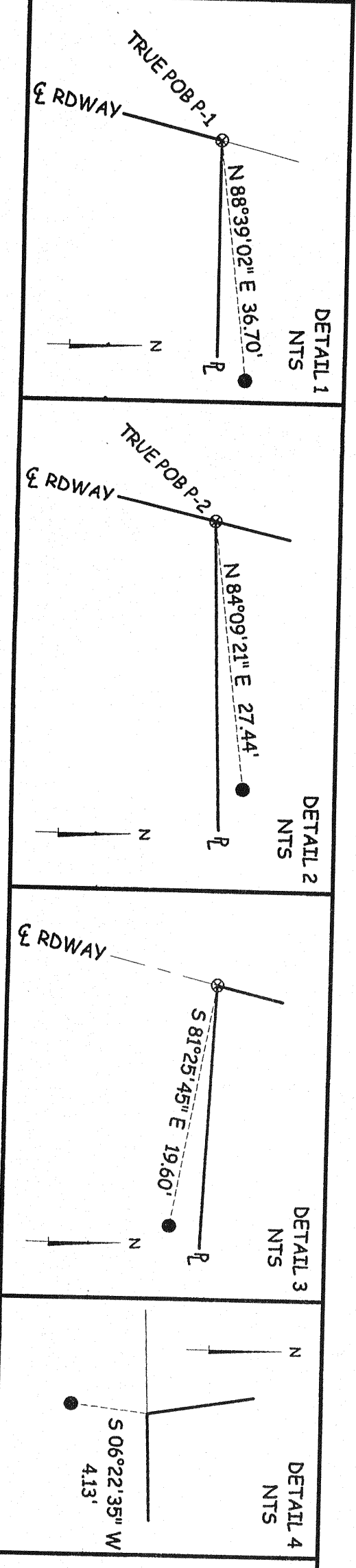
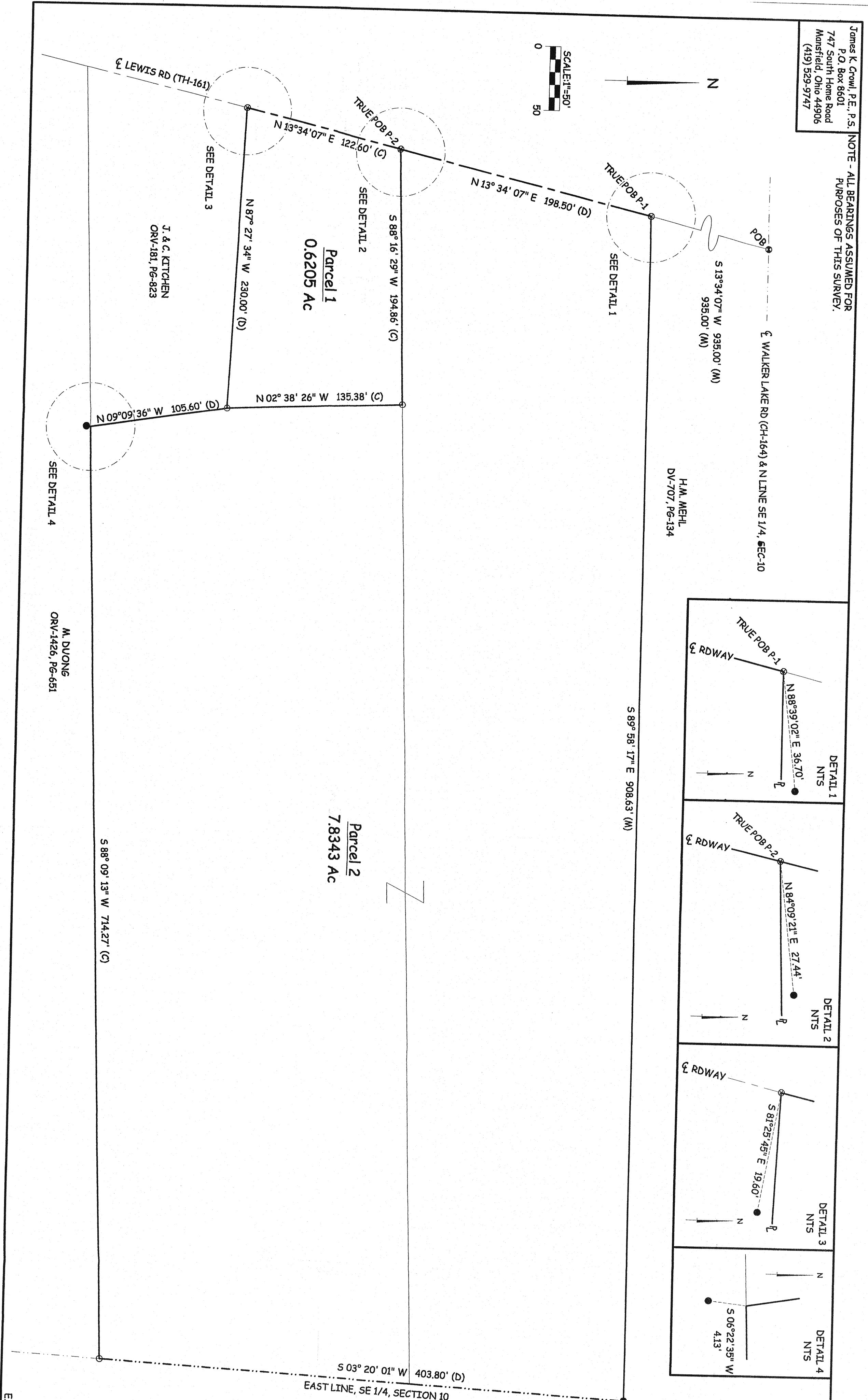

LEGEND

- - IRON PIN FOUND
- - IRON PIN SET W/ PLASTIC CAP 'J' CROWL 6496'
- - PK NAIL FOUND
- ⊗ - PK NAIL SET

NOTE - ALL PINS MARKED SET ARE 3/4" REBAR X 30"

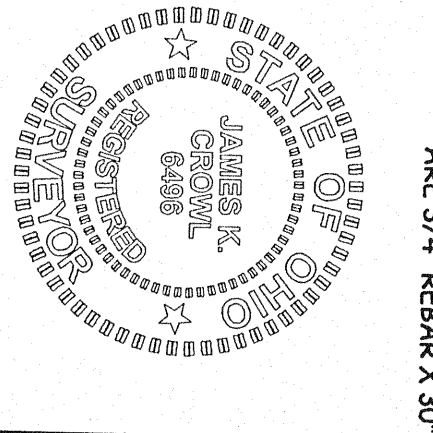

James K. Crowl
 James K. Crowl
 P.S. #4496

Kenneth Fleming
 Survey Field Notes
 Survey also made
 October 24, 2005

NEW SPLIT
 HIGHLAND COUNTY
 TAX MAP OFFICE
 INITIAL DATE
 MB 10-27-05

NEW SURVEY
 OF EXISTING PARCEL
 RICHLAND COUNTY
 TAX MAP OFFICE
 INITIAL DATE
 MB 10-27-05

REVISED 10/19/05

Plat of Survey
 for
F & J Rehberg

Part of the SE 1/4,
 Section 10, Twp-21,
 Rng-19, Springfield
 Township, Richland
 County, Ohio

Sht 1/1 9/30/05

E.C. LESS THAN 1:10,000