

BEARINGS ARE BASED ON AN ASSUMED MERIDIAN AND ARE INTENDED TO BE USED FOR ANGULAR DETERMINATION ONLY.

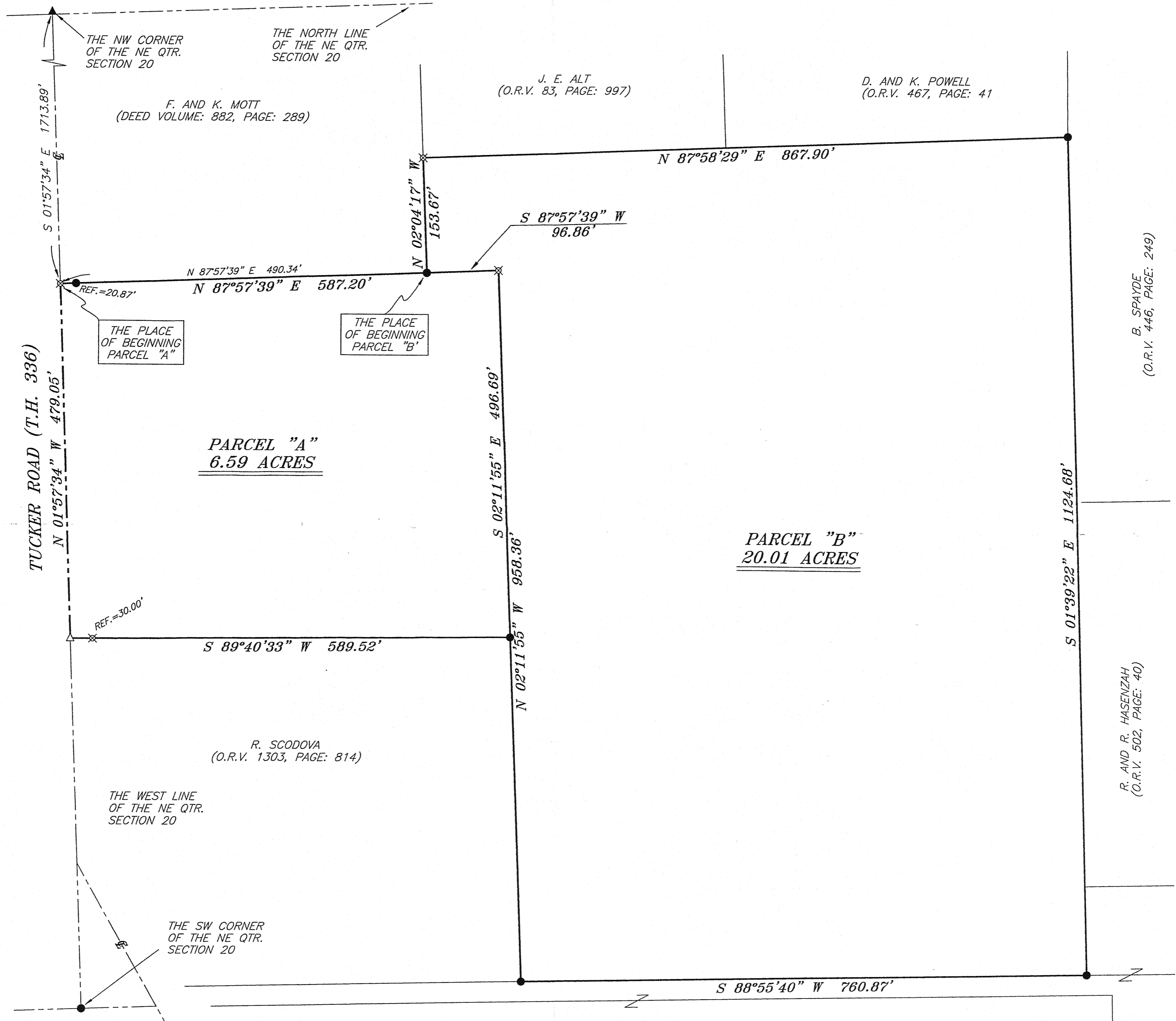

TUCKER ROAD (T.H. 336)  
N 01°57'34" W 479.05'

**PARCEL "A"**  
**6.59 ACRES**

**PARCEL "B"**  
**20.01 ACRES**

B. SPAYDE  
(O.R.V. 446, PAGE: 249)

R. AND R. HASENZAH  
(O.R.V. 502, PAGE: 40)

NEW SPLIT  
RICHLAND COUNTY  
TAX MAP OFFICE  
MUB 10-5-05  
INITIAL DATE  
Parcel "B"  
Must Transfer  
First!!

NEW SURVEY  
OF EXISTING PARCEL  
RICHLAND COUNTY  
TAX MAP OFFICE  
MUB 10-5-05  
INITIAL DATE

O. TARRIS  
(DEED VOLUME: 827, PAGE: 553)

**LEGEND**

- IRON PIN FOUND
- ⊕ MAG NAIL SPIKE SET
- ⊕ RAILROAD SPIKE SET
- ▲ RAILROAD SPIKE FOUND
- ⊗ 5/8" IRON PIN SET WITH CAP STAMPED "SEILER AND CRAIG, INC."

SURVEY PLAT FOR
LARRY ISCH
PART NE QTR. SECTION 20, T-22, R-17
MONROE TOWNSHIP
RICHLAND COUNTY, OHIO
DATE: SEPTEMBER, 21, 2005 SCALE: 1"=100'
LARRYISCH.DWG

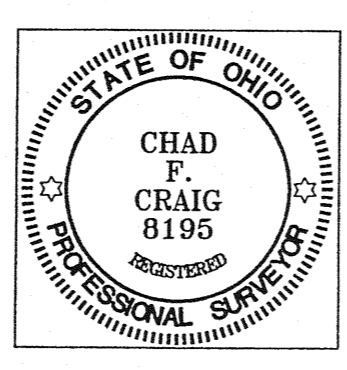

*Chad F. Craig*  
SURVEY BY: CHAD F. CRAIG P.S. #8869  
for SEILER & CRAIG SURVEYING INC.  
52-1/2 NORTH MAIN STREET  
MANSFIELD, OHIO 44902  
(419) 525-3644  
FAX (419) 525-3696