

BEARINGS ARE BASED ON AN ASSUMED MERIDIAN AND ARE INTENDED TO BE USED FOR ANGULAR DETERMINATION ONLY.

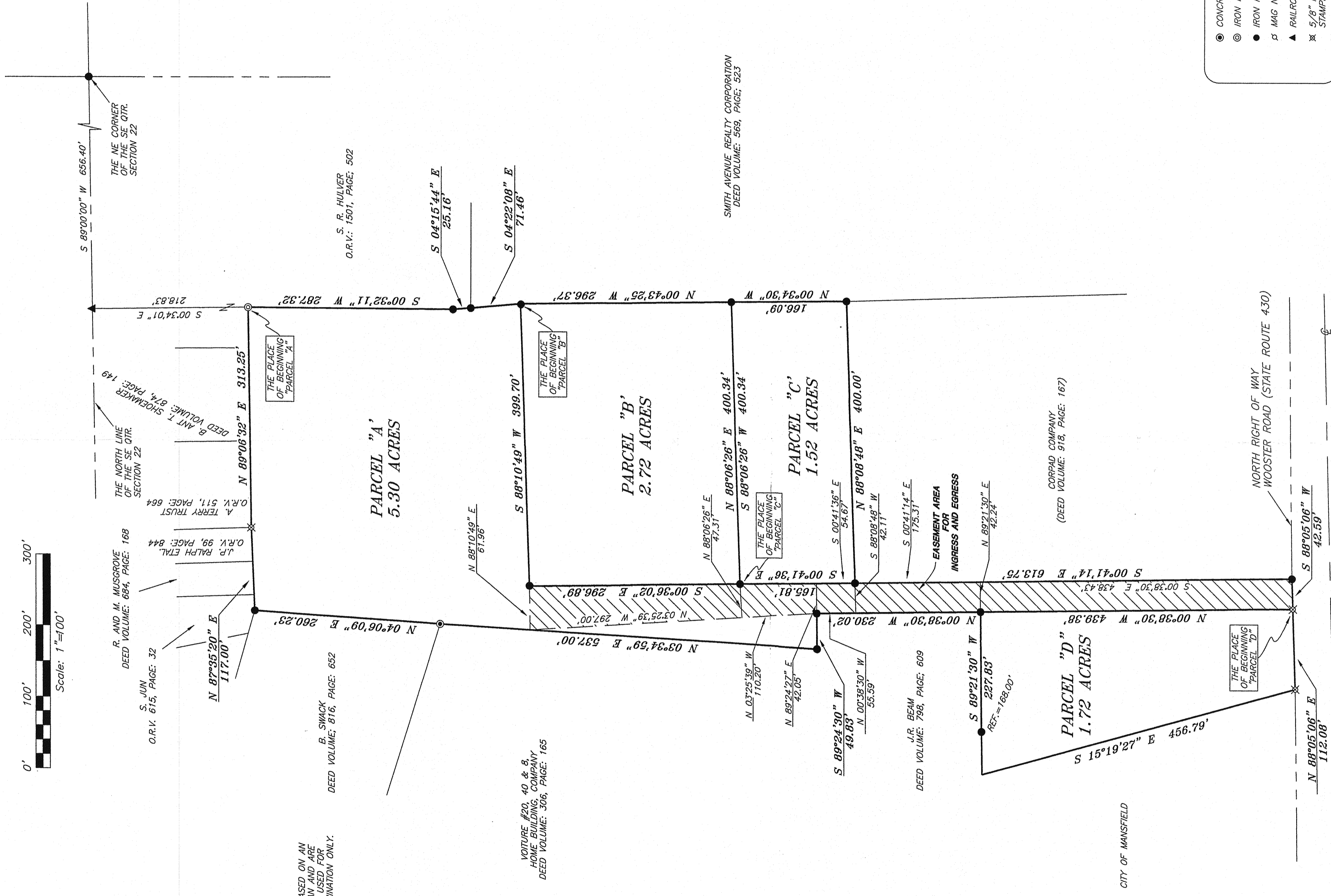

- LEGEND:**
- CONCRETE MONUMENT FOUND
  - ⊙ IRON PIPE FOUND
  - IRON PIN FOUND
  - ⊘ MAG NAIL SPIKE SET
  - ▲ RAILROAD SPIKE FOUND
  - ⊗ 5/8" IRON PIN SET WITH CAP STAMPED "SEILER AND CRAIG, INC."

NEW SURVEY OF EXISTING PARCEL  
 RICHLAND COUNTY TAX MAP OFFICE  
 INITIAL DATE  
 M.L.B. 9-23-05

NEW SPLIT  
 RICHLAND COUNTY TAX MAP OFFICE  
 INITIAL DATE  
 M.L.B. 9-23-05

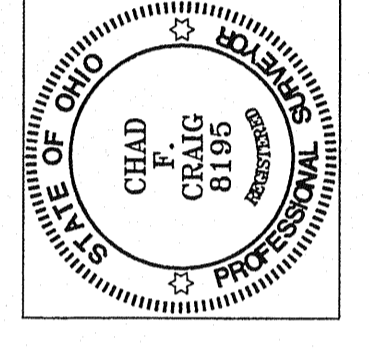

**WOOSTER ROAD (STATE ROUTE 430)**

"The grantor, grantee and all subsequent owners or assignees taking title from, under or through the grantor or grantee agrees that any use or improvement made on this land shall be in conformity with all existing valid zoning, platting, health, or other lawful rules and regulations."

APPROVED BY THE MANSFIELD CITY PLANNING COMMISSION;  
 NO PLAT REQUIRED.

SIGNED: *Howard J. Morris*  
 SECRETARY, CITY PLANNING COMMISSION;  
 DATE: Sept. 23, 2005

SURVEY BY:  
*Chad F. Craig*  
 CHAD F. CRAIG, P.S., #8196  
 SEILER AND CRAIG SURVEYING, INC.  
 52-1/2 NORTH MAIN STREET  
 MANSFIELD, OHIO 44902  
 (419) 525-3644  
 FAX (419) 525-3696

SURVEY PLAT FOR  
 BRENNER  
 PART SE QUARTER 22, T-21, R-18  
 CITY OF MANSFIELD, OHIO  
 RICHLAND COUNTY, OHIO  
 DATE: SEPTEMBER 6, 2005 SCALE: 1"=100'  
 BRENNER05.DWG