

PLAT OF PROPERTY SURVEY FOR
CITY OF SHELBY
 PART OF THE NORTHWEST QUARTER OF SECTION NINETEEN (19) &
 TOWNSHIP TWENTY-TWO (22), RANGE NINETEEN (19)
 SHARON TOWNSHIP, RICHLAND COUNTY, OHIO

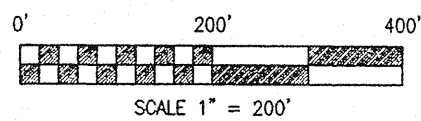

BASIS OF BEARINGS

BEARINGS ARE BASED ON SOUTH 00°59'06" WEST FOR THE CENTERLINE OF HUMMEL ROAD (C.H. 171) FROM A SURVEY PERFORMED BY A CHARLES A. KERG DATED SEPTEMBER 1998. RICHLAND COUNTY SURVEY FILE F-2-259.

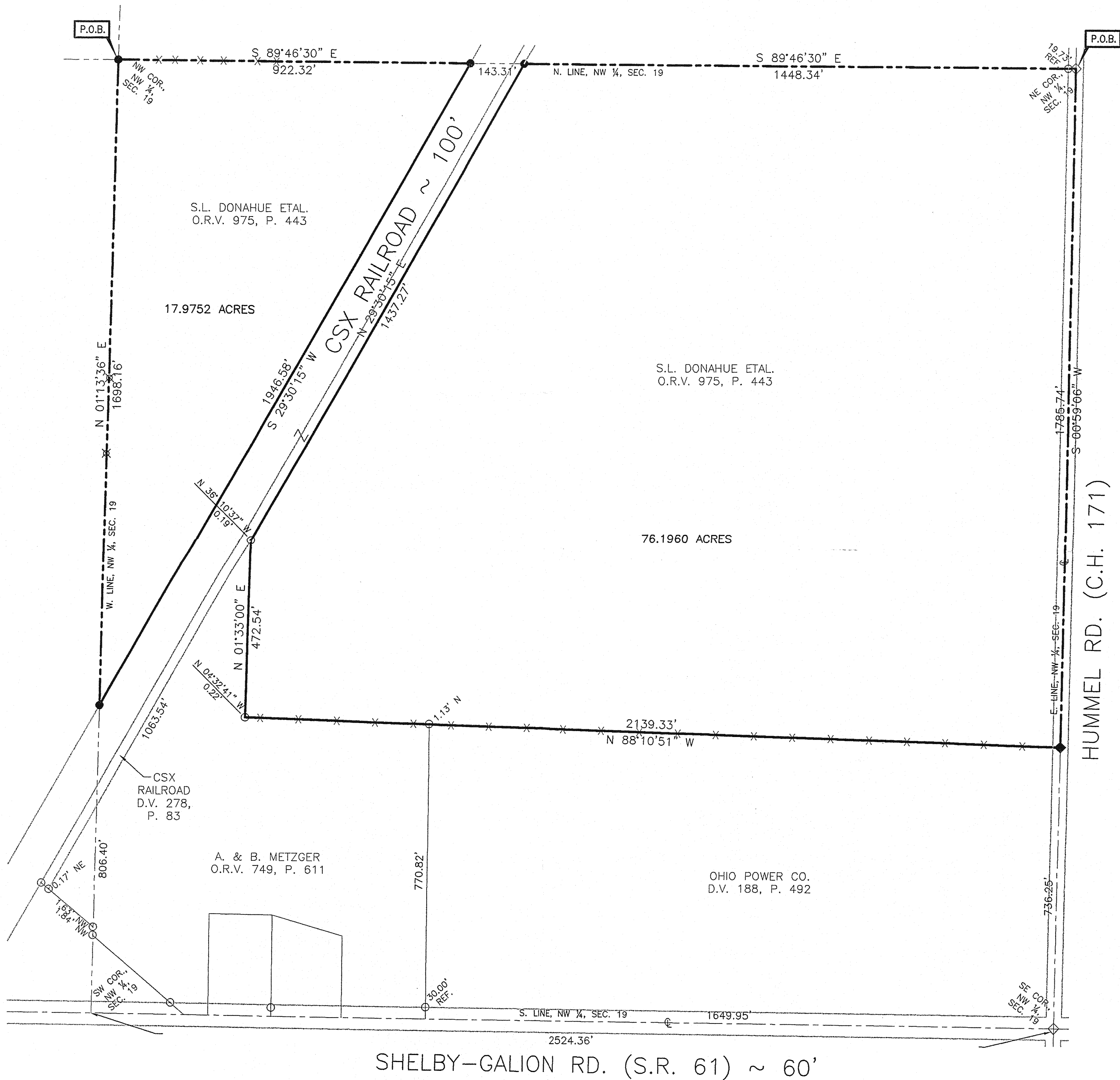

SHELBY-GALION RD. (S.R. 61) ~ 60'

- LEGEND**
- 5/8" DIA. X 30" LONG REBAR SET WITH PLASTIC CAP STAMPED "VILLAGE ENGINEERING"
 - ◆ RAILROAD SPIKE SET
 - ⊗ FENCE POST FOUND
 - ◇ RAILROAD SPIKE FOUND
 - IRON PIN FOUND
 - ⊖ IRON PIPE FOUND

NEW SPLIT
 RICHLAND COUNTY
 TAX MAP OFFICE
 MIB 9-19-05
 INITIAL DATE
 AS to 17.9752 ac.
 For Auditors!
 Purpose ONLY!

NEW SURVEY
 OF EXISTING PARCEL
 RICHLAND COUNTY
 TAX MAP OFFICE
 MIB 9-19-05
 INITIAL DATE

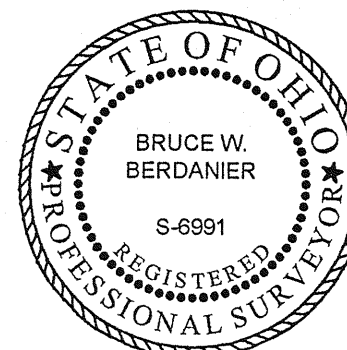

CERTIFICATION: I HEREBY CERTIFY THAT THE FOREGOING SURVEY WAS PREPARED FROM ACTUAL FIELD MEASUREMENTS IN ACCORDANCE WITH CHAPTER 4733-37, OHIO ADMINISTRATIVE CODE.
 PREPARED BY
VILLAGE ENGINEERING LIMITED, INC.
B. Berdanier
 BRUCE W. BERDANIER
 OHIO REGISTERED SURVEYOR NO. 6991
 DATE: AUGUST 30, 2005