

NORTH

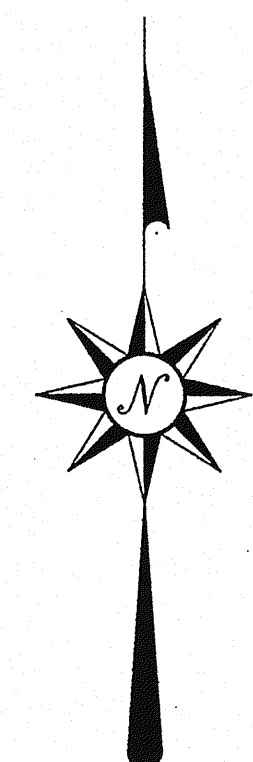

BEARINGS ARE BASED ON AN ASSUMED MERIDIAN

- LEGEND**
- IRON PIN FOUND
 - SURVEY SPIKE FOUND
 - ▲ RAILROAD SPIKE FOUND
 - ⊗ 5/8" IRON PIN SET WITH CAP STAMPED "SEILER AND CRAIG, INC."

CRESTLINE-BLOOMINGGROVE ROAD
(TOWNSHIP HIGHWAY 47)

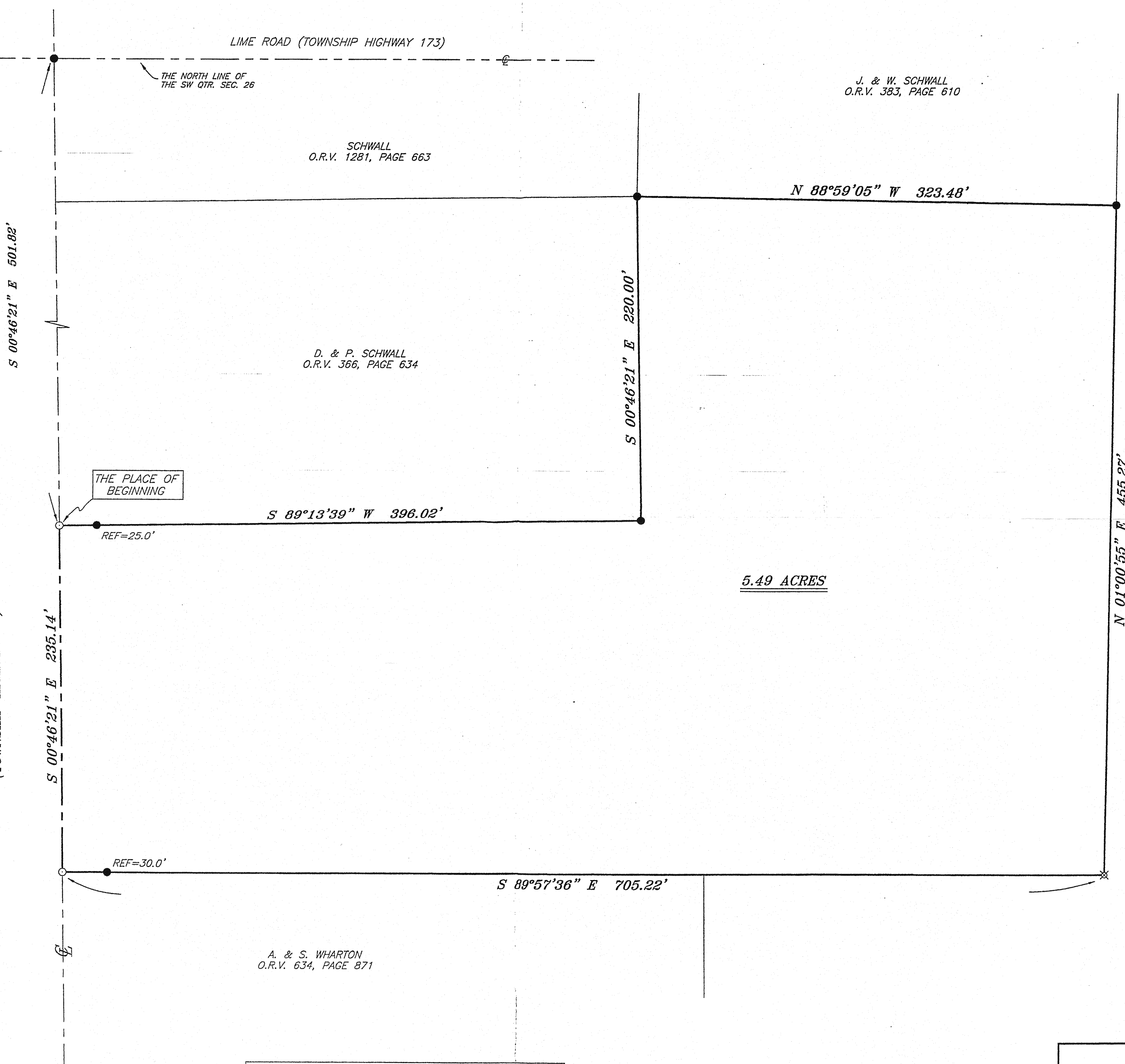

J. & W. SCHWALL
O.R.V. 383, PAGE 610

SCHWALL
O.R.V. 1281, PAGE 663

D. & P. SCHWALL
O.R.V. 366, PAGE 634

THE PLACE OF BEGINNING

REF=25.0'

REF=30.0'

5.49 ACRES

SCHWALL
O.R.V. 1281, PAGE 663

A. & S. WHARTON
O.R.V. 634, PAGE 871

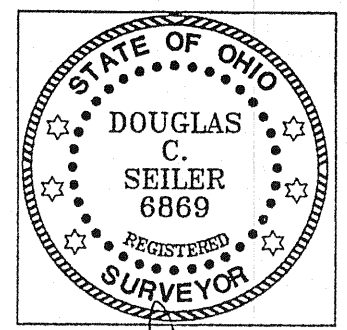

Douglas C. Seiler
 SURVEY BY: DOUGLAS C. SEILER PS. #8869
 FOR SEILER & CRAIG SURVEYING INC.
 55-1/2 NORTH MAIN STREET
 MANSFIELD, OHIO 44902
 (419) 525-3644
 FAX (419) 525-3896

NEW SPLIT
 RICHLAND COUNTY
 TAX MAP OFFICE
 EAR 9-16-05
 INITIAL DATE

APPROVED THIS 30 DAY OF Aug, 2005
Jim Wolf
 JIM WOLF #
 SANDUSKY TOWNSHIP
 ZONING INSPECTOR

SURVEY PLAT FOR	
SCHWALL	
PART SW QTR. SEC. 26, T-20N, R-20W SANDUSKY TOWNSHIP RICHLAND COUNTY, OHIO	
DATE: AUGUST 18, 2005	SCALE: 1"=50'
SCHWALLO5	