

PLAT OF BOUNDARY SURVEY

DON SMITH
PARTS OF THE NORTHEAST, SOUTHEAST AND SOUTHWEST QUARTERS, SECTION TWENTY-TWO(22),
TOWNSHIP TWENTY-TWO(22), RANGE EIGHTEEN(18),
FRANKLIN TOWNSHIP, RICHLAND COUNTY, OHIO

BEARINGS ARE BASED ON A SURVEY BY
KERG SURVEYING, DATED APRIL 8, 1991.

SCALE: 1" = 250'

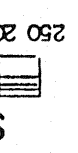

COURSES

- Ⓐ N 54° 53' 00" E - 219.50'
- Ⓑ N 51° 44' 47" E - 100.00'
- Ⓒ N 37° 29' 47" E - 18.32'
- Ⓓ N 37° 29' 47" E - 18.32'
- Ⓔ N 49° 36' 46" E - 104.60'

CURVE INFO

- L - 148.29'
- R - 199.40'
- C - N 33° 34' 44" E - 144.89'

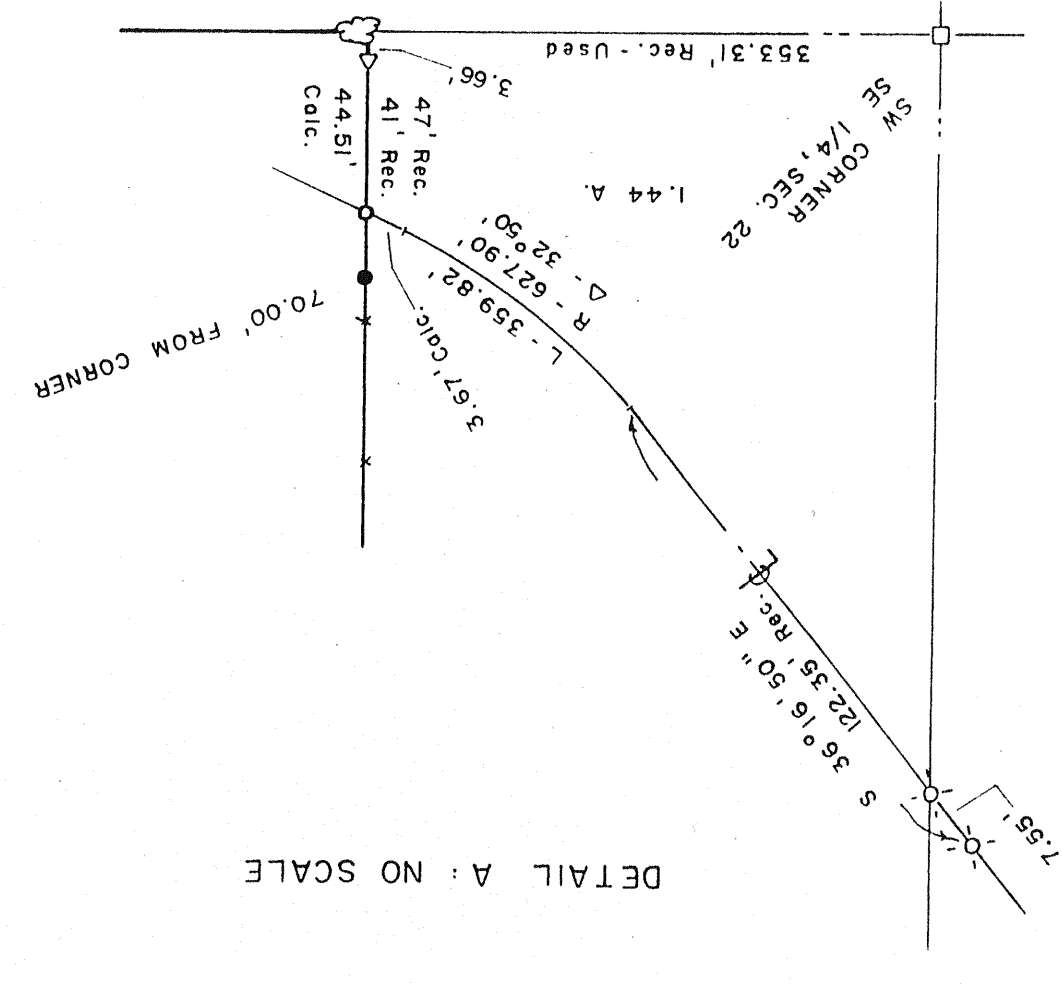
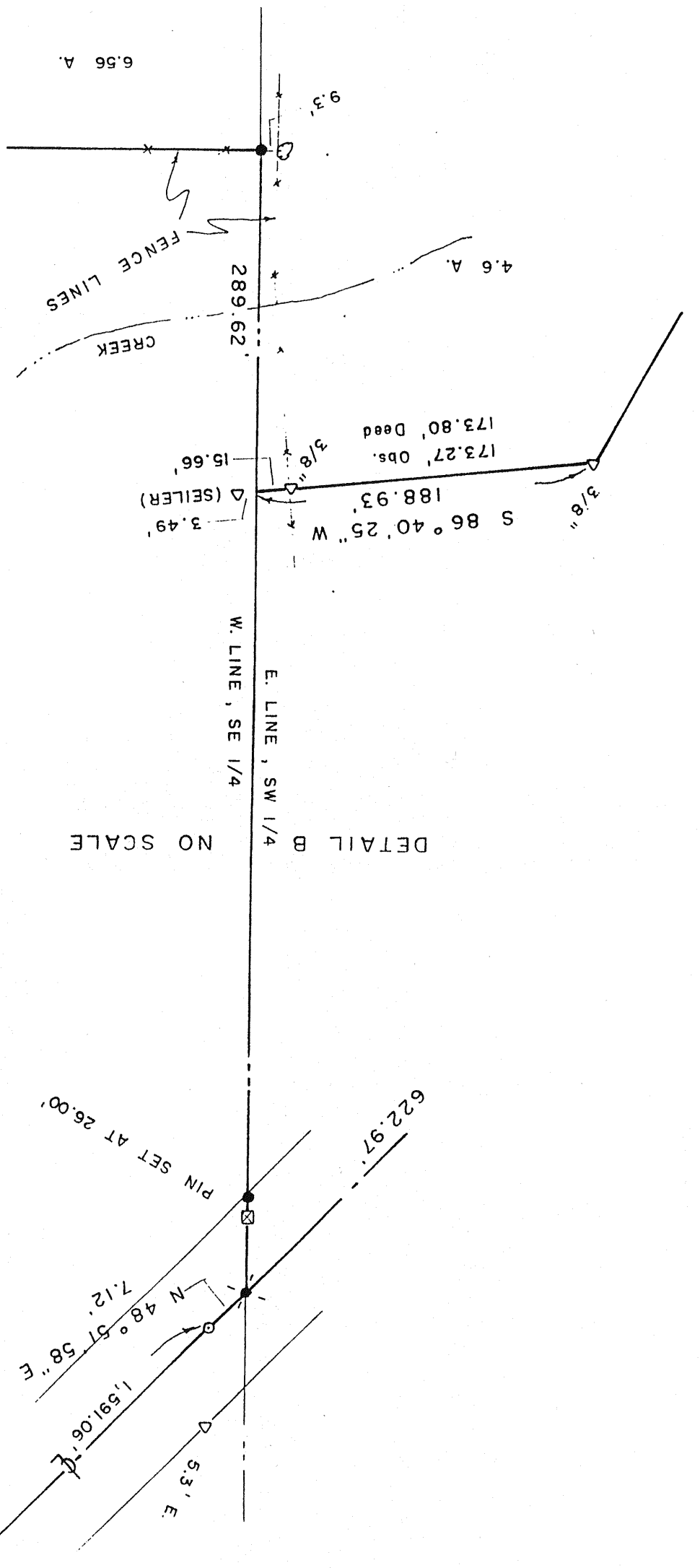
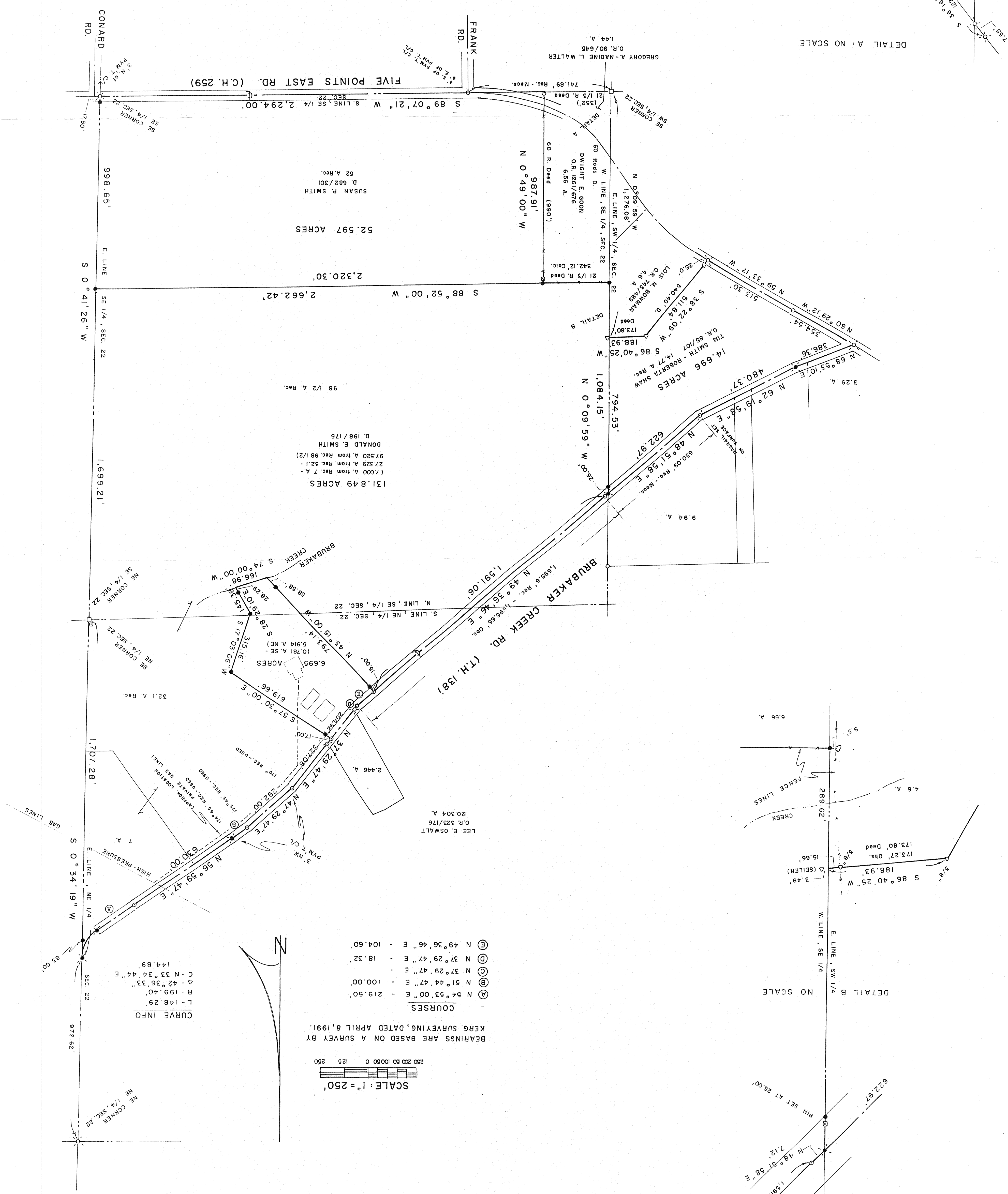
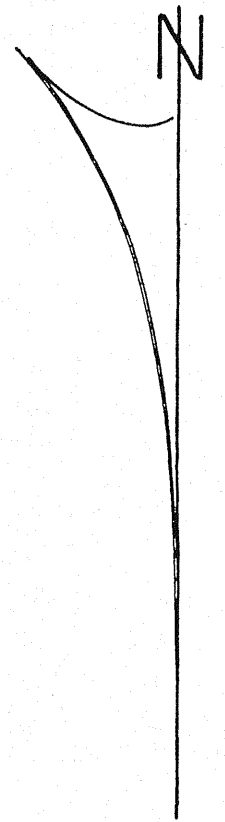

PREPARED BY
KERG SURVEYING
CHARLES A. KERG
REGISTERED OHIO SURVEYOR NO. 7152
DATE: JULY 11, 2005



NEW SPLIT
RICHLAND COUNTY
TAX MAP OFFICE
M.D. 6/23/05
M.D. 6/23/05
INITIAL DATE
NEW SURVEY
OF EXISTING PARCEL
TAX MAP OFFICE
RICHLAND COUNTY
M.D. 6/23/05
M.D. 6/23/05
INITIAL DATE

- LEGEND
- IRON PIPE FOUND
 - RAILROAD SPIKE FOUND
 - IRON PIN FOUND
 - WOOD FENCEPOST FOUND
 - STONE FOUND
 - MAGNAIL SET
 - RAILROAD SPIKE SET
 - SURVEY SPIKE SET
 - 5/8" IRON PIN SET WITH CAP
 - STAMPED "C. KERG, RLS 7152"

Franklin Township Cony
8-18-05