

LINE	BEARING	DISTANCE
L1	S 89°57'50" W	21.62'
L2	N 36°23'10" E	50.47'
L3	S 47°25'28" E	17.33'

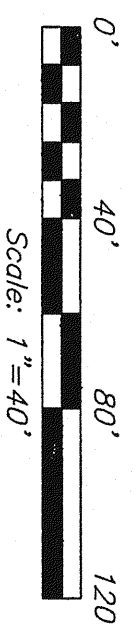

North Arrow

BEARINGS ARE BASED ON AN ASSUMED MERIDIAN

ADDRESS ASSIGNMENT
 2018 Mans Lucas Rd.
 NEW ADDRESS
 PRESENT ADDRESS
 Date: 7-28-05

Washington Zoning Inspector Date

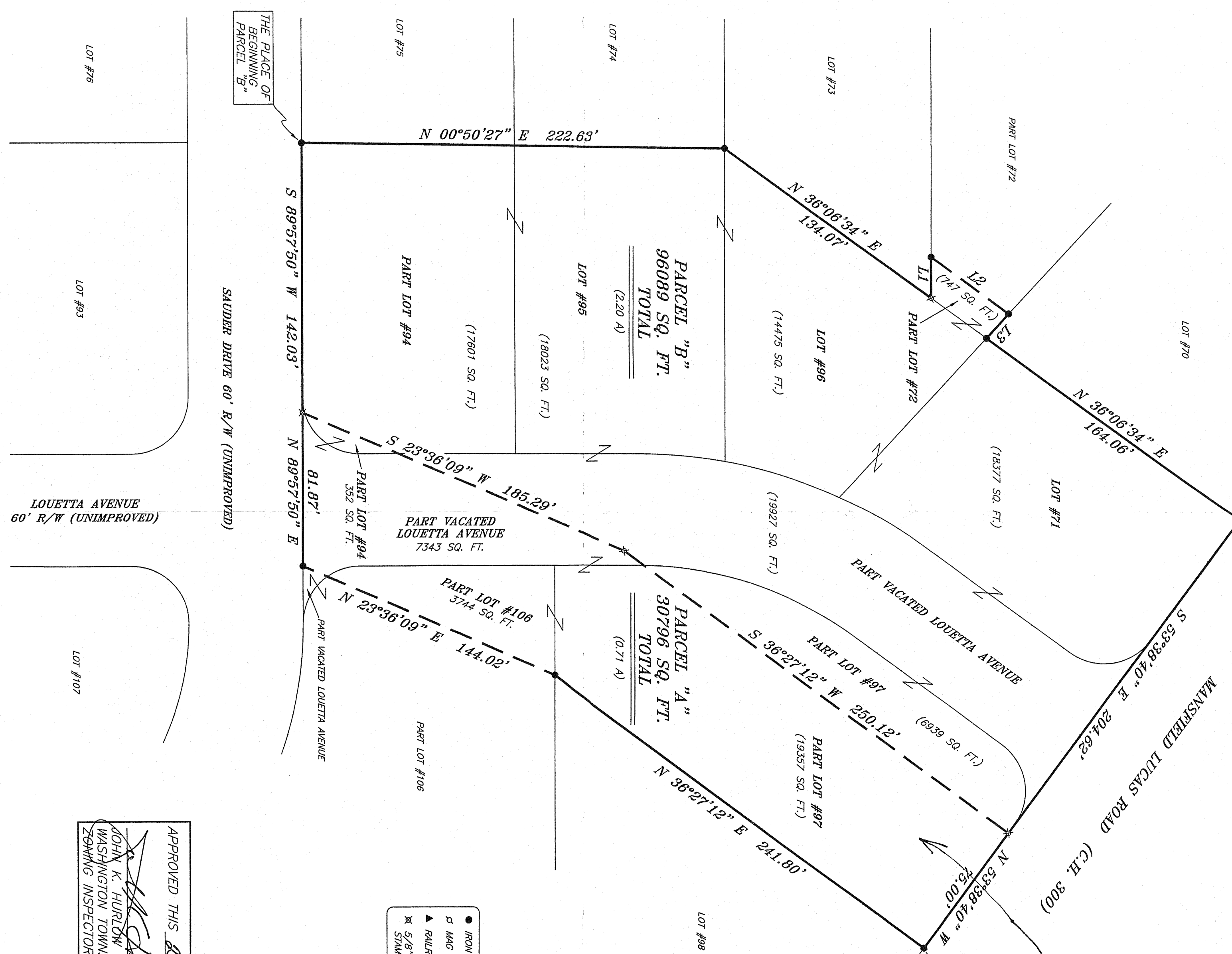

- LEGEND**
- IRON PIN FOUND
 - ⊕ MAG NAIL SPIKE SET
 - ▲ RAILROAD SPIKE FOUND
 - ⊗ 5/8" IRON PIN SET WITH CAP STAMPED "SEILER AND CRAIG, INC."

APPROVED THIS 25th DAY OF July, 2005
 JOHN K. HURLOW
 WASHINGTON TOWNSHIP
 ZONING INSPECTOR

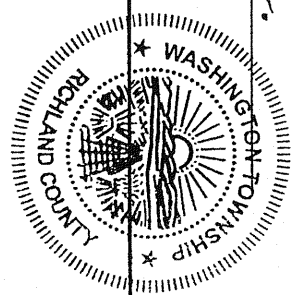

James C. Seiler
 SURVEY BY: DOUGLAS C. SEILER, P.E. #8869
 FOR SEILER & CRAIG SURVEYING INC.
 23-1/2 NORTH MAIN STREET
 TRANSCHELD, OHIO 44902
 (419) 528-3664
 FAX (419) 528-3696

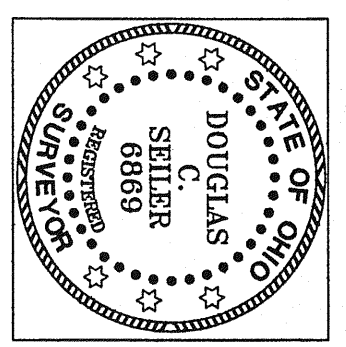

NEW SPLIT
 RICHLAND COUNTY
 TAX MAP OFFICE
 E.A.V. 8-11-05
 INITIAL DATE

NEW SURVEY
 OF EXISTING PARCEL
 RICHLAND COUNTY
 TAX MAP OFFICE
 E.K.V. 8-11-05
 INITIAL DATE

SURVEY PLAT FOR

POHR
LOT #71, #96, #95, #94, #97 AND PART LOT #72, #106 AND VACATED LOUETTA AVE. PLEASANT VILLA, WASHINGTON TOWNSHIP RICHLAND COUNTY, OHIO
DATE: JULY 14, 2005
SCALE: 1"=40'

POHR05