

PLAT OF BOUNDARY SURVEY  
 DON SMITH  
 PARTS OF THE NORTHEAST, SOUTHEAST AND SOUTHWEST QUARTERS, SECTION TWENTY-TWO(22)  
 TOWNSHIP TWENTY-TWO(22), RANGE EIGHTEEN(18)  
 FRANKLIN TOWNSHIP, RICHLAND COUNTY, OHIO

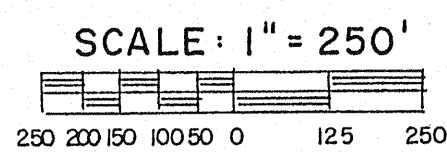

BEARINGS ARE BASED ON A SURVEY BY  
 KERG SURVEYING, DATED APRIL 8, 1991.

**COURSES**

(A)	N 54° 53' 00" E	- 219.50'
(B)	N 51° 44' 47" E	- 100.00'
(C)	N 37° 29' 47" E	- 148.82'
(D)	N 37° 29' 47" E	- 18.32'
(E)	N 49° 36' 46" E	- 104.60'

**CURVE INFO**

L	- 148.29'
R	- 199.40'
Δ	- 42° 36' 33"
C	- N 33° 34' 44" E
	144.89'

DETAIL B NO SCALE

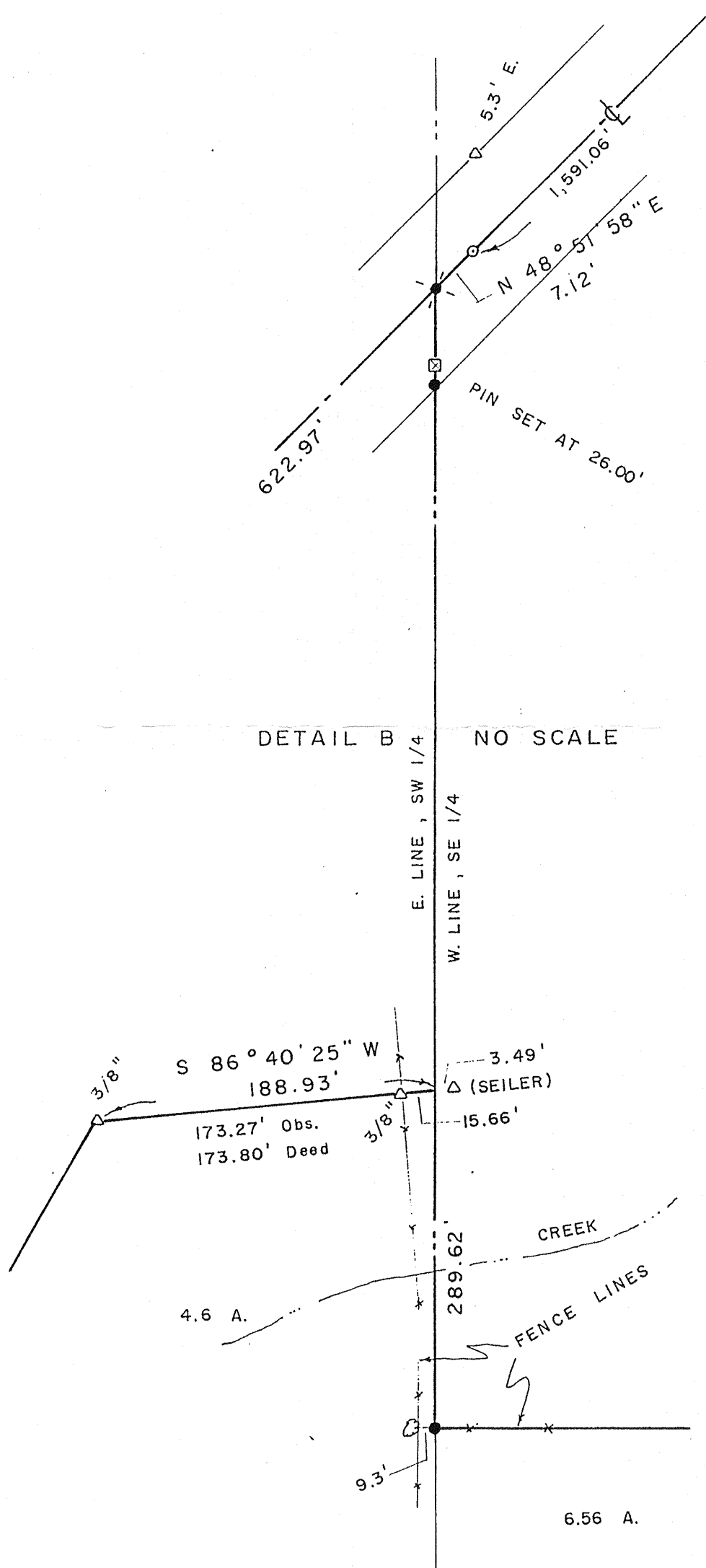

DETAIL A: NO SCALE

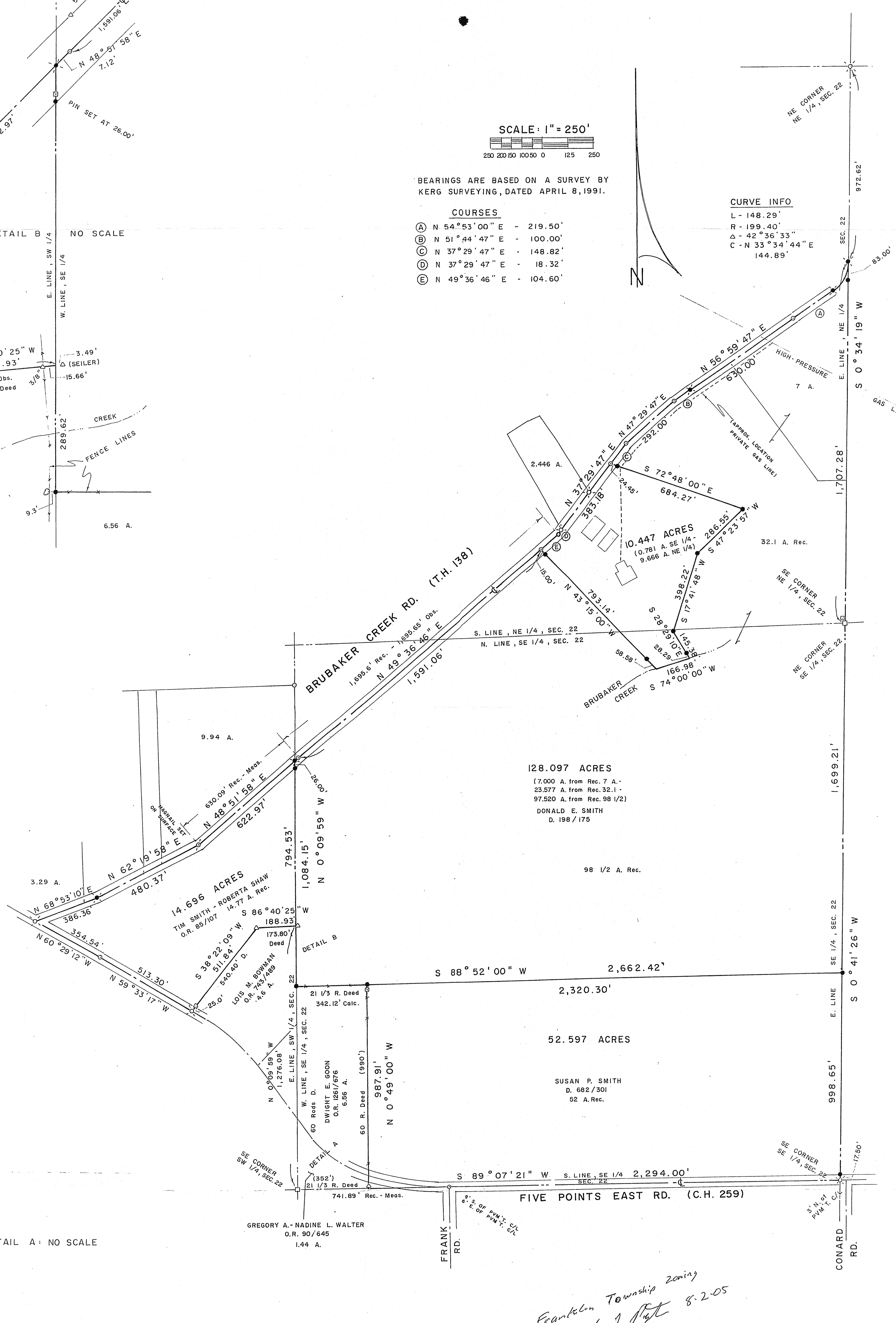
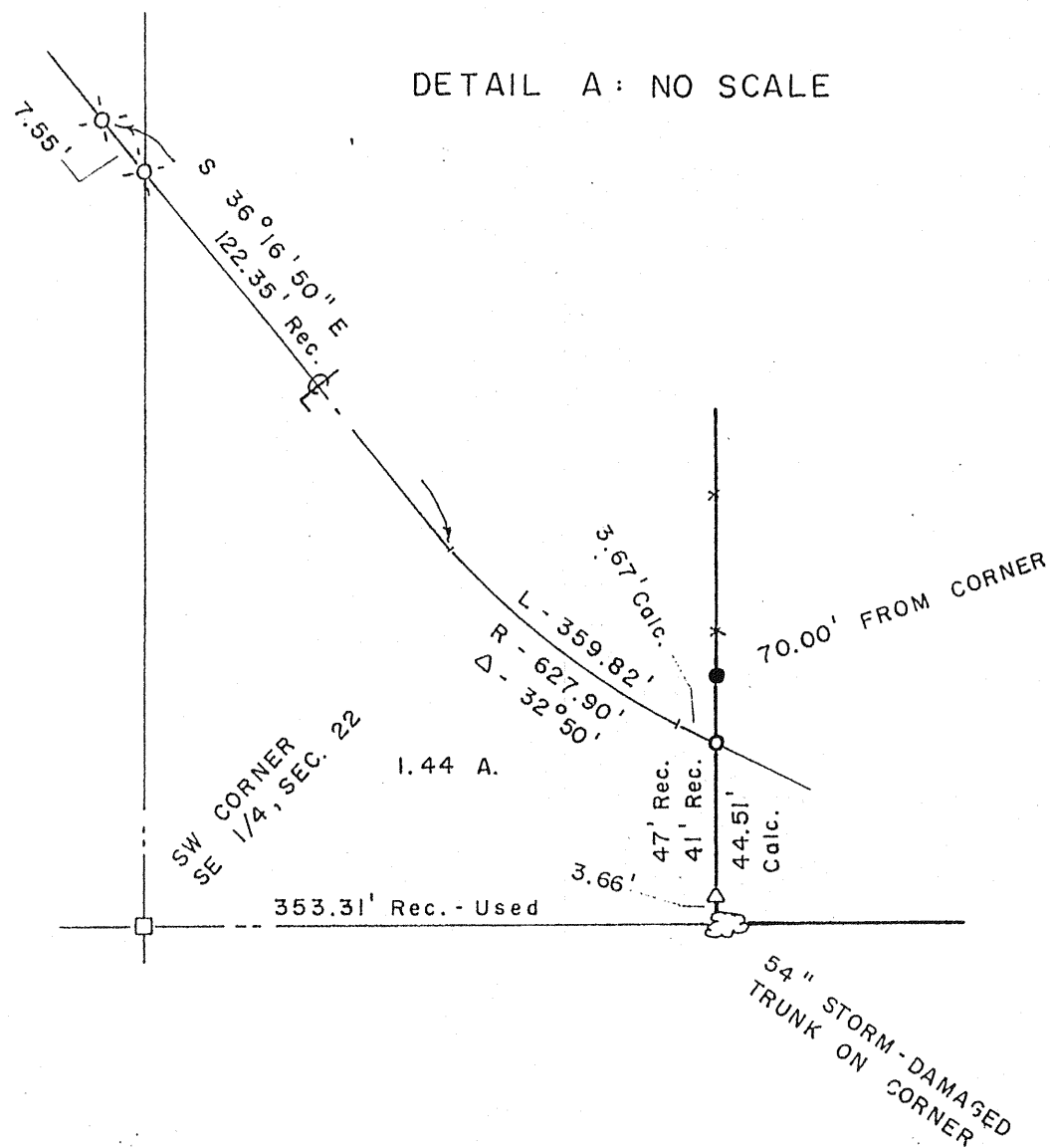

128.097 ACRES  
 (7,000 A. from Rec. 7 A. -  
 23,577 A. from Rec. 32.1 -  
 97,520 A. from Rec. 98 1/2)  
 DONALD E. SMITH  
 D. 198 / 175

52.597 ACRES  
 SUSAN P. SMITH  
 D. 682 / 301  
 52 A. Rec.

14.696 ACRES  
 TIM SMITH - ROBERTA SHAW  
 O.R. 85 / 107 14.77 A. Rec.

GREGORY A. - NADINE L. WALTER  
 O.R. 90 / 645  
 1.44 A.

*Franklin Township zoning*  
*8-2-05*

NEW SURVEY OF EXISTING PARCEL  
 RICHLAND COUNTY TAX MAP OFFICE  
 INITIAL DATE



- LEGEND**
- IRON PIPE FOUND
  - ⊗ RAILROAD SPIKE FOUND
  - △ IRON PIN FOUND
  - STONE FOUND
  - ▣ WOOD FENCEPOST FOUND
  - ⊙ P.K. NAIL FOUND
  - MAGNAIL SET
  - ⊙ RAILROAD SPIKE SET
  - SURVEY SPIKE SET
  - 5/8" IRON PIN SET WITH CAP STAMPED "C. KERG, RLS 7152"

PREPARED BY  
 KERG SURVEYING  
*Charles A. Kerg*  
 CHARLES A. KERG  
 REGISTERED OHIO SURVEYOR NO. 7152  
 DATE: JULY 11, 2005