

NORTH

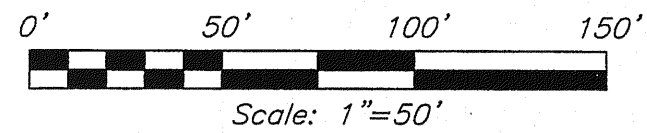

BEARINGS ARE BASED ON AN ASSUMED MERIDIAN

LEGEND

- IRON PIN FOUND
- ⊕ MAG NAIL SPIKE SET
- ▲ RAILROAD SPIKE FOUND
- ⊗ 5/8" IRON PIN SET WITH CAP STAMPED "SEILER AND CRAIG, INC."

R. & P. COOK
O.R.V. 459, PAGE 197

R. & P. COOK
O.R.V. 459, PAGE 197

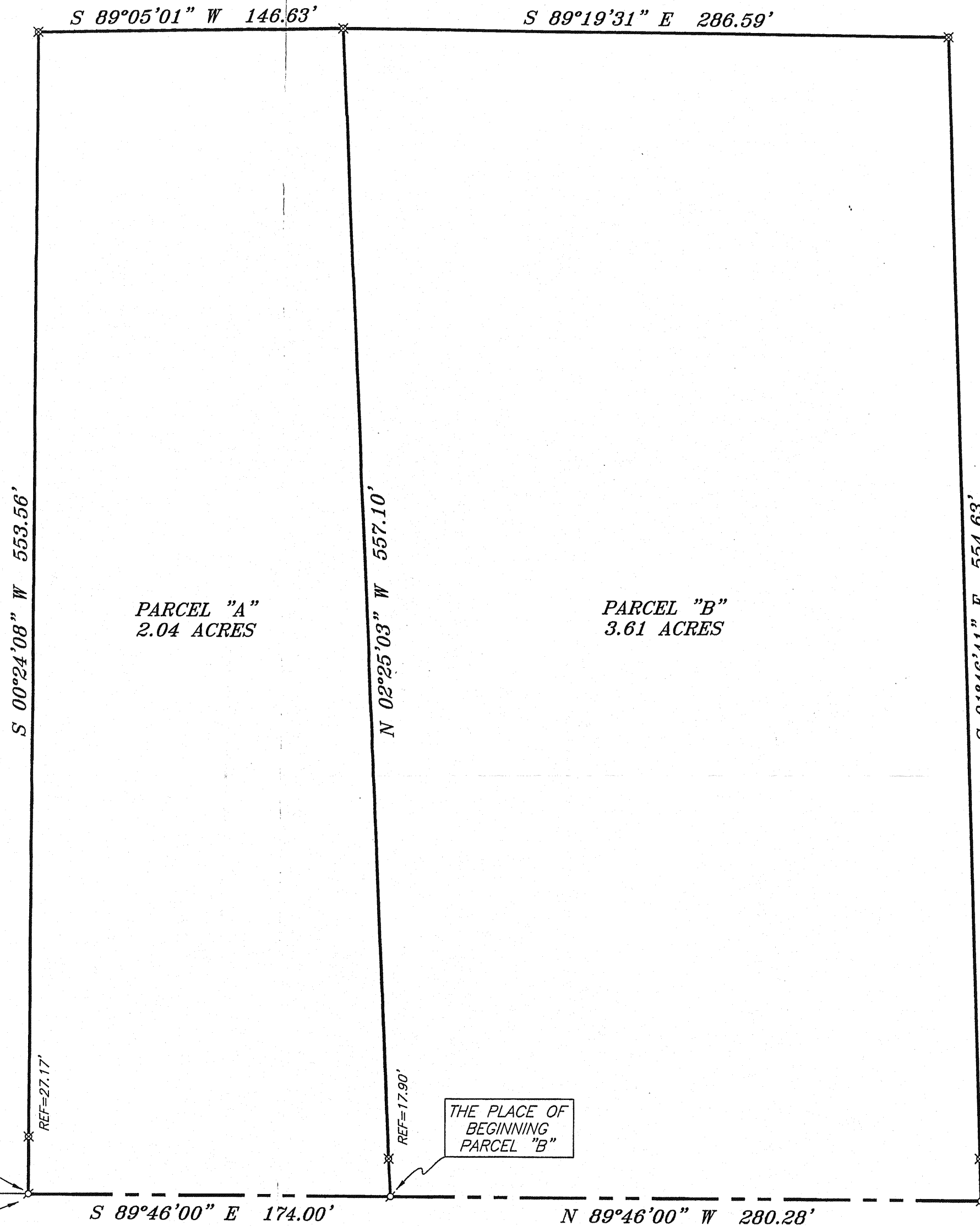

THE SW CORNER OF THE SW QTR. SEC. 28

THE PLACE OF BEGINNING PARCEL "A"

THE PLACE OF BEGINNING PARCEL "B"

THE SOUTH LINE OF THE SW QTR. SEC. 28

CRIMSON ROAD (T.H. 296)

NEW SPLIT
RICHLAND COUNTY
TAX MAP OFFICE

MLB 7-26-05
INITIAL DATE

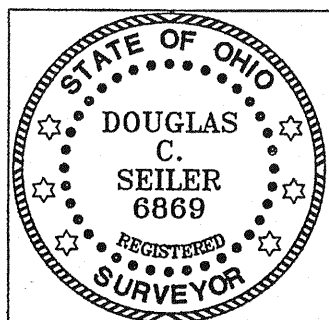

Douglas C. Seiler 7/14/05

SURVEY BY: DOUGLAS C. SEILER PS. #6869
197 SEILER & CRAIG SURVEYING INC.
52-1/2 NORTH MAIN STREET
MANSFIELD, OHIO 44902
(419) 525-3644
FAX (419) 525-3696

APPROVED THIS 20 DAY OF July, 2005

Burt Weekley
BURT WEEKLEY
MIFFLIN TOWNSHIP
ZONING INSPECTOR

SURVEY PLAT FOR	
COOK	
PART SW QTR. SEC. 28, T-23, R-17	
MIFFLIN TOWNSHIP	
RICHLAND COUNTY, OHIO	
DATE: JULY 12, 2005	SCALE: 1"=50'
COOK05	