

SOUTHEAST QUARTER  
SECTION 18 T-22 R-17  
PART NORTHEAST QUARTER  
SECTION 19 T-22 R-17  
MONROE TOWNSHIP  
RICHLAND COUNTY, OHIO

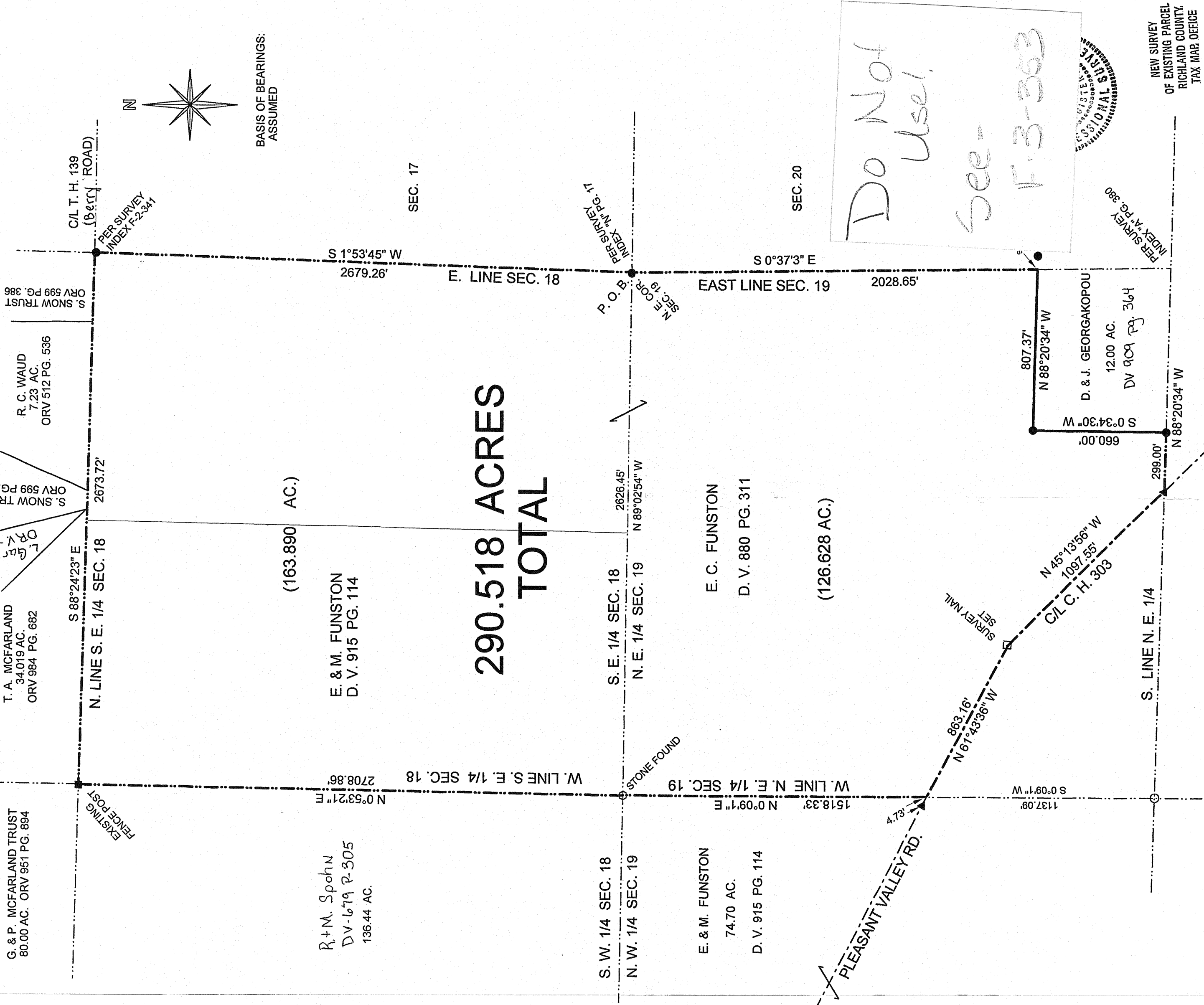

290.518 ACRES  
TOTAL

Do Not Use!  
See F-3-363

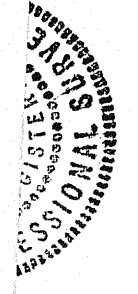

NEW SURVEY  
OF EXISTING PARCEL  
RICHLAND COUNTY  
TAX MAP OFFICE  
M.H. INITIAL DATE  
7-2-05

STEVEN H. RIEDEL  
OHIO SURVEYOR 7016  
JUNE 03, 2005  
RMO191NE

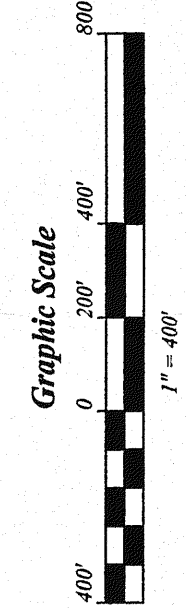

- LEGEND:
- - 5/8 INCH REBAR W/CAP STAMPED "PS 7016" Set
  - - EXISTING IRON PIN
  - ▲ - EXISTING RAILROAD SPIKE