

J. i. M. PASSERINI - SURVEY

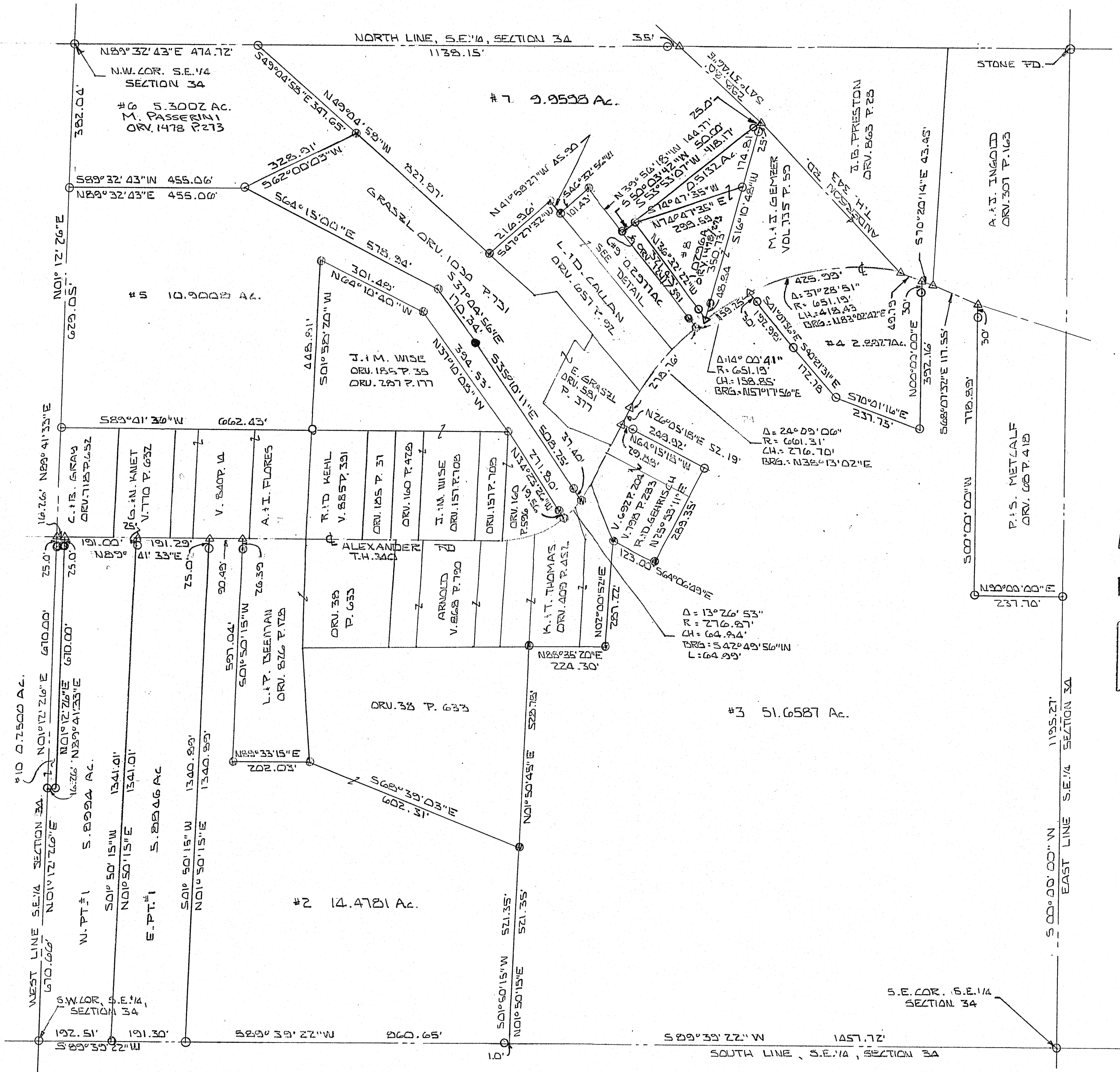

LEGEND

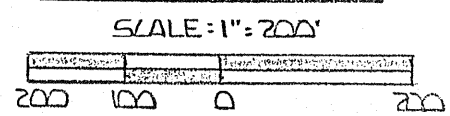

- - IRON PIN FOUND
 - - IRON PIN SET AND CAPPED "BLUNK #6320"
 - △ - PK. NAIL SET
 - ⊙ - R.R. SPIK FOUND
- BASIS OF BEARINGS: SURVEY BY D.L. SELLER 12-9-32.

Larry G. Blunk
LARRY G. BLUNK #6320

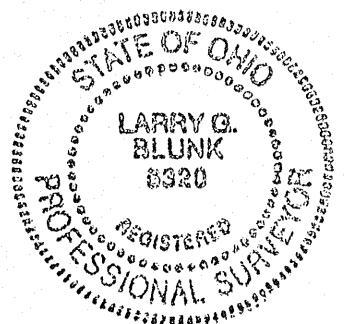

NEW SURVEY
OF EXISTING PARCEL
RICHLAND COUNTY
TAX MAP OFFICE
DATE: 5-31-05
AS TO REVISED
Parcel #7

PLAT OF SURVEY LOCATED IN SOUTHEAST 1/4, SECTION 34, TOWNSHIP 20, RANGE 18, WASHINGTON TOWNSHIP, RICHLAND COUNTY, OHIO		
SCALE: 1" = 200'	APPROVED BY	DRAWN BY
DATE: APRIL 15, 2007	J. i. M. PASSERINI	DRA
SURVEY FOR: J. i. M. PASSERINI		DRAWING NUMBER
REV. 11-5-2007 PARCEL 7, B 13	REV. 5-24-05	