

BEARINGS ARE BASED ON AN ASSUMED MERIDIAN

NORTH

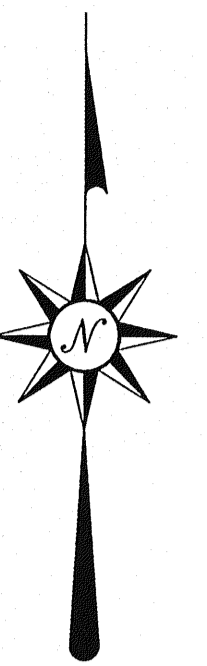

SHELBY-GALLION ROAD (ST.RT. 61)

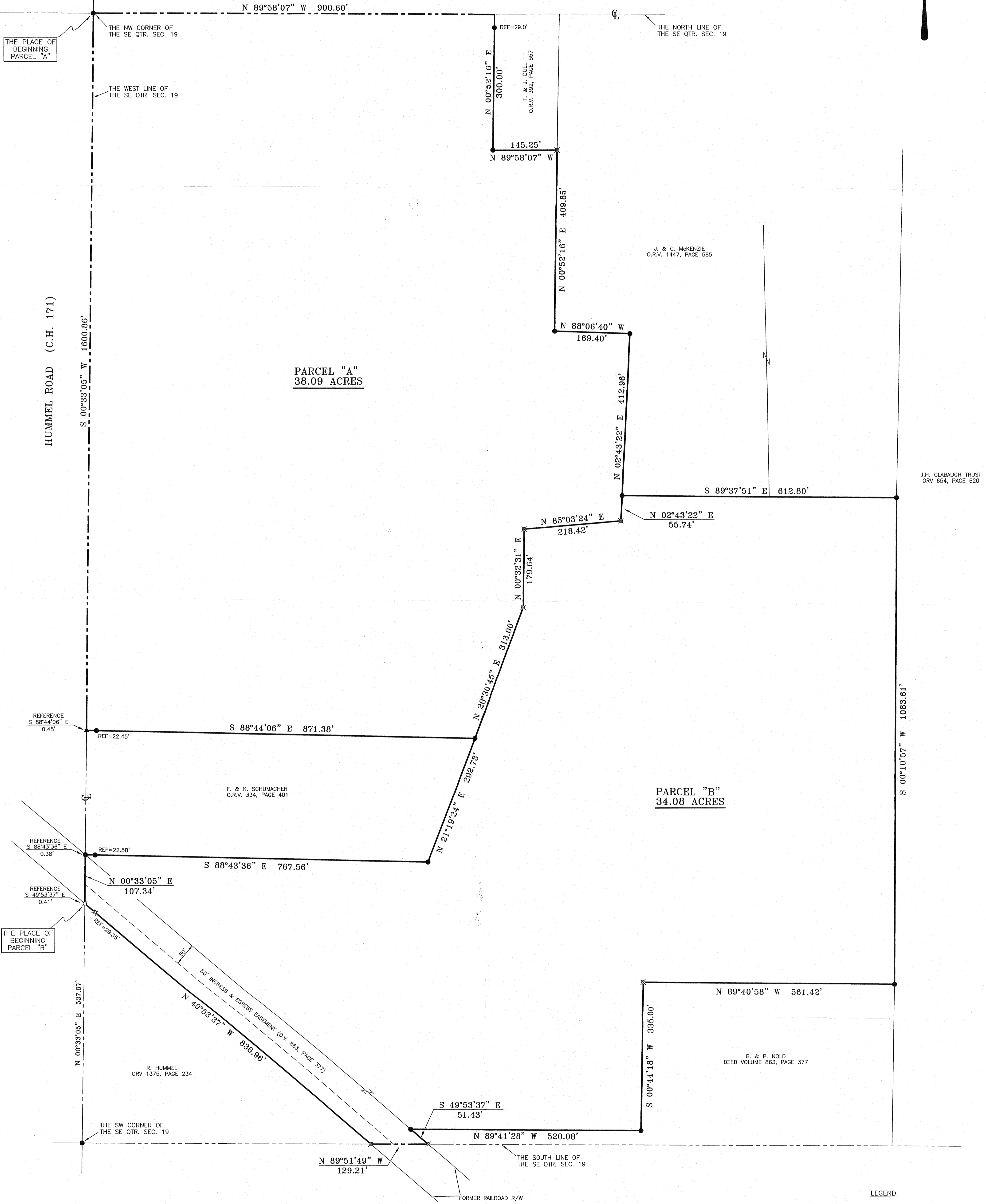

- LEGEND
- IRON PIN FOUND
  - ▲ RR SPIKE FOUND
  - ⊕ MAG NAIL SPIKE SET
  - ⊗ IRON PIN SET WITH CAP STAMPED "SEILER AND CRAIG INC."

*Douglas C. Seiler*  
 SURVEYED BY: DOUGLAS C. SEILER PS #6869  
 FOR SEILER & CRAIG SURVEYING INC.  
 52-1/2 NORTH MAIN STREET  
 MANSFIELD, OHIO 44902  
 (419) 525-3644  
 FAX (419) 525-3696

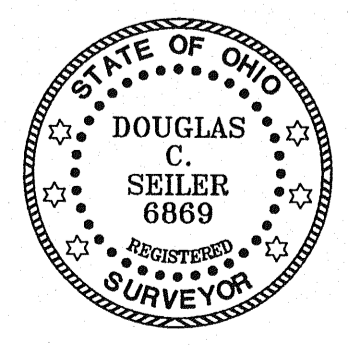

NEW SPLIT  
 RICHLAND COUNTY  
 TAX MAP OFFICE  
 INITIAL DATE  
 MB 5/24/05

NEW SURVEY  
 OF EXISTING PARCEL  
 RICHLAND COUNTY  
 TAX MAP OFFICE  
 INITIAL DATE  
 MB 5/24/05

APPROVED THIS 23 DAY OF MAY, 2005  
*Allan Kempf*  
 ALLAN KEMPH  
 SHARON TOWNSHIP  
 ZONING INSPECTOR

SURVEY PLAT FOR PROPERTY TRANSFER	
PART SE QTR. SEC. 19, T-22, R-19 SHARON TOWNSHIP RICHLAND COUNTY, OHIO	
DATE: APRIL 28, 2005	SCALE: 1"=100'
CLABAUGH05	