

AY000000

BEARINGS ARE BASED ON AN ASSUMED MERIDIAN AND ARE INTENDED TO BE USED FOR ANGULAR DETERMINATION ONLY.



APPROVED THIS 05<sup>TH</sup> DAY OF May, 2005

KENNETH FLEMING  
SPRINGFIELD TOWNSHIP  
ZONING INSPECTOR

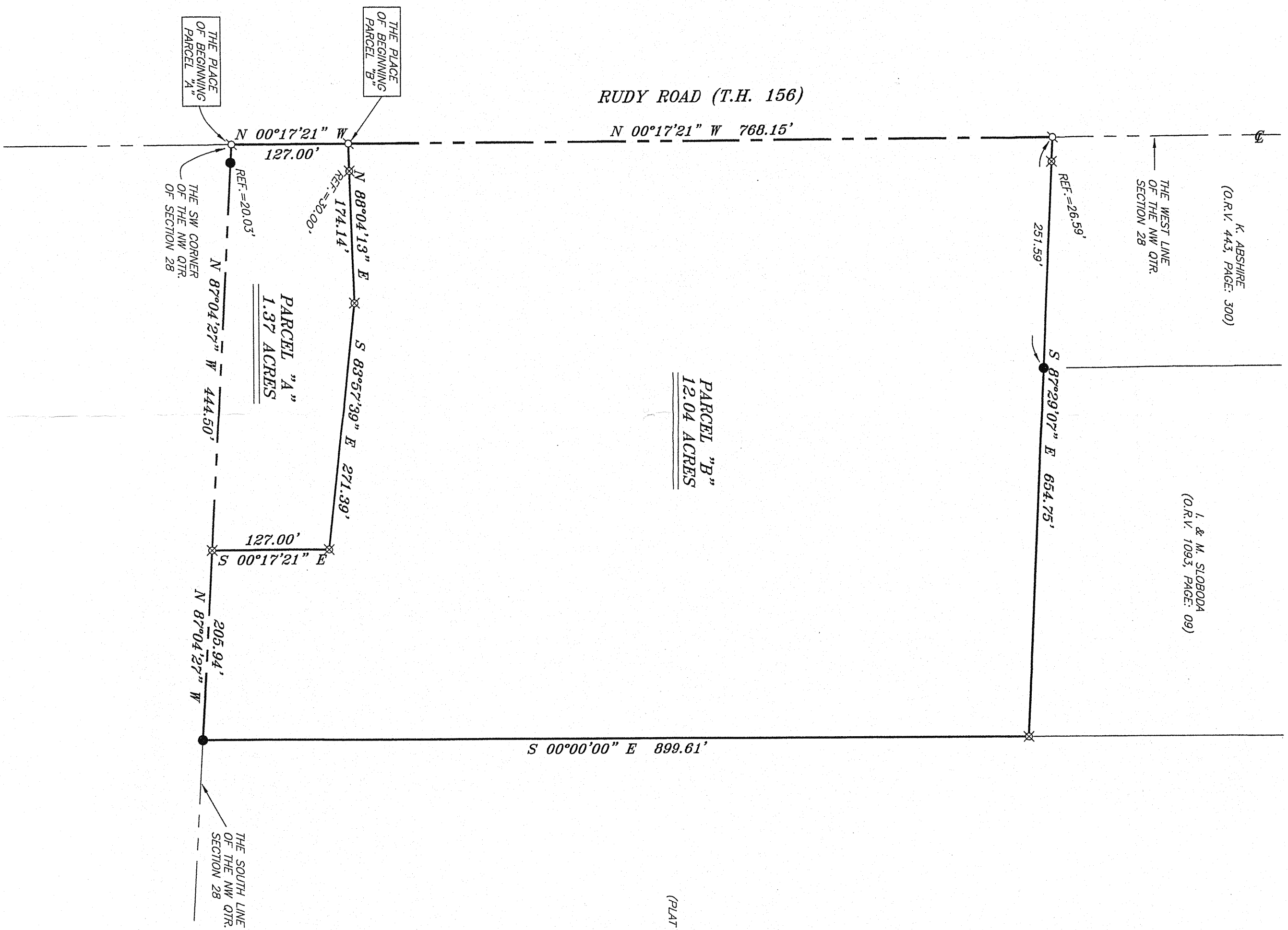
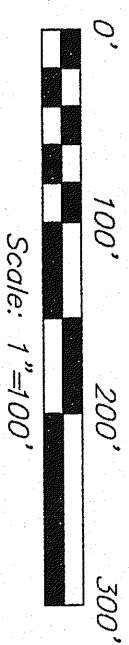

THE HOLLOWES  
(PLAT REFERENCE: BOOK: 25, PAGE: 49)

K. ABSHIRE  
(O.R.V. 443, PAGE: 300)

I. & M. SLOBODA  
(O.R.V. 1093, PAGE: 09)

NEW SPLIT  
RICHLAND COUNTY  
TAX MAP OFFICE  
MAY 5-11-05  
DATE

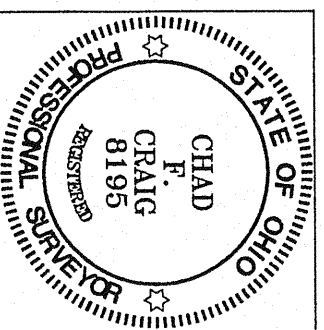

CHAD F. CRAIG, P.S. #8195  
167 SEILER & CRAIG SURVEYING INC.  
52-172 NORTH MAIN STREET  
MAANSTED, OHIO 44902  
(419) 523-0944  
FAX (419) 523-3696

SURVEY PLAT FOR	
IVAN SLOBODA	
PT. NW QTR. SECTION 28, T-21, T-19	
SPRINGFIELD TOWNSHIP	
RICHLAND COUNTY, OHIO	
DATE: MAY 3, 2005	SCALE: 1"=100'
426RUDY.DWG	