

GRAND TOTALS	
1-71 ROW	9.8418 Ac
Parcel 1	4.0000 Ac
Parcel 2	51.1977 Ac
WASHINGTON TWP TOTAL	
1-71 ROW	9.8418 Ac
1 (A)	0.3512 Ac
1 (B)	3.6488 Ac
2 (A)	4.6085 Ac
2 (B)	32.7162 Ac
2 (C)	0.0312 Ac
MADISON TWP TOTAL	
1-71 ROW	9.8418 Ac
4.9909 Ac	51.1977 Ac

WASHINGTON TWP TOTAL	
1-71 ROW	9.8418 Ac
1 (A)	0.3512 Ac
1 (B)	3.6488 Ac
2 (A)	4.6085 Ac
2 (B)	32.7162 Ac
2 (C)	0.0312 Ac
MADISON TWP TOTAL	
1-71 ROW	9.8418 Ac
4.9909 Ac	51.1977 Ac

James K. Crowl, P.E., P.S.
 P.O. Box 8601
 747 South Home Road
 Mansfield, Ohio 44906
 (419) 529-9747

GOLDEN SUN ACRES
 ALLOTMENT
 PLAT VOLUME - 20, PAGE- 56

FRIENDLY HOUSE ASSN.
 DV-234, PG-102

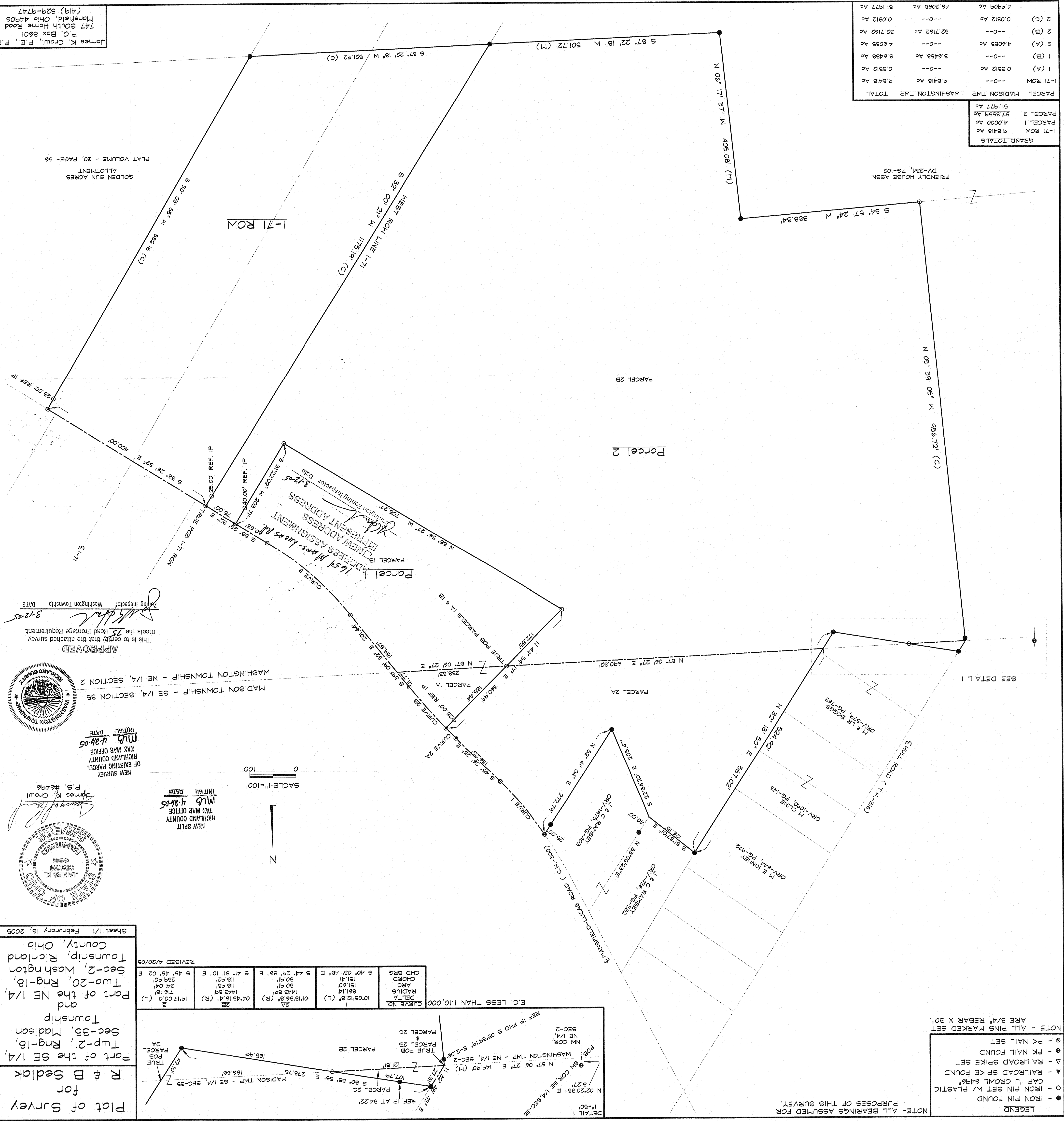

LEGEND
 ● - IRON PIN FOUND
 ○ - IRON PIN SET W/ PLASTIC CAP "J" CROWL 6496
 ▲ - RAILROAD SPIKE FOUND
 △ - RAILROAD SPIKE SET
 ◆ - PK NAIL FOUND
 ⊙ - PK NAIL SET
 NOTE - ALL BEARINGS ASSUMED FOR PURPOSES OF THIS SURVEY.

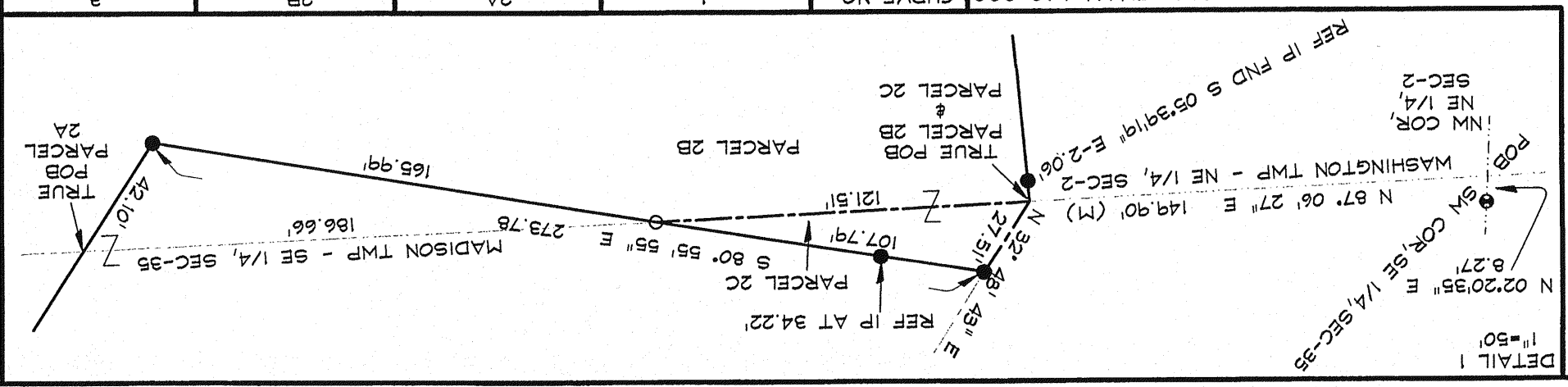

E.C. LESS THAN 1:10,000 CURVE NO.

DELTA	10'05'12.5" (L)	1
RADIUS	681.14'	1
ARC	151.41'	1
CHD BRG	54° 09' 03" E	1
CHD	131.41'	1
CHD BRG	54° 09' 03" E	1
DELTA	10'05'12.5" (L)	2
RADIUS	681.14'	2
ARC	151.41'	2
CHD BRG	54° 09' 03" E	2
CHD	131.41'	2
CHD BRG	54° 09' 03" E	2

REVISED 4/20/05

Plat of Survey for R & B Sedlak
 Part of the SE 1/4, Twp-21, Rng-18, Sec-35, Madison Township, Washington County, Ohio
 Sheet 1/1 February 16, 2005

NEW SURVEY OF EXISTING PARCEL RICHLAND COUNTY TAX MAP OFFICE
 MJB 4-16-05
 INITIAL DATE

NEW SPLIT RICHLAND COUNTY TAX MAP OFFICE
 MJB 4-16-05
 INITIAL DATE

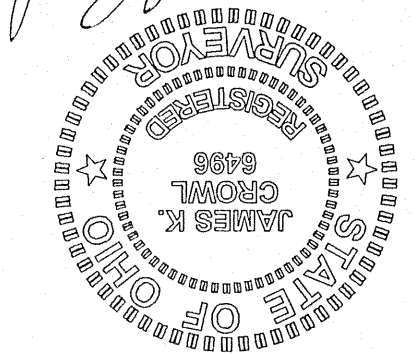

APPROVED
 This is to certify that the attached survey meets the 25' Road Frontage Requirement.
 James K. Crowl
 Washington Township
 DATE 3-12-05

