

SITUATED IN THE VILLAGE OF LEXINGTON, TOWNSHIP OF TROY, COUNTY OF RICHLAND, STATE OF OHIO AND BEING A PART OF THE SOUTHEAST QUARTER OF SECTION 23, TOWNSHIP 20-N, RANGE 19-W.

BEARINGS ARE BASED ON GPS TRAVERSE ORIGINATING ON NGS MONUMENT LEX O P, NAD 83(95), OHIO STATE PLANE COORDINATE SYSTEM, NORTH ZONE.

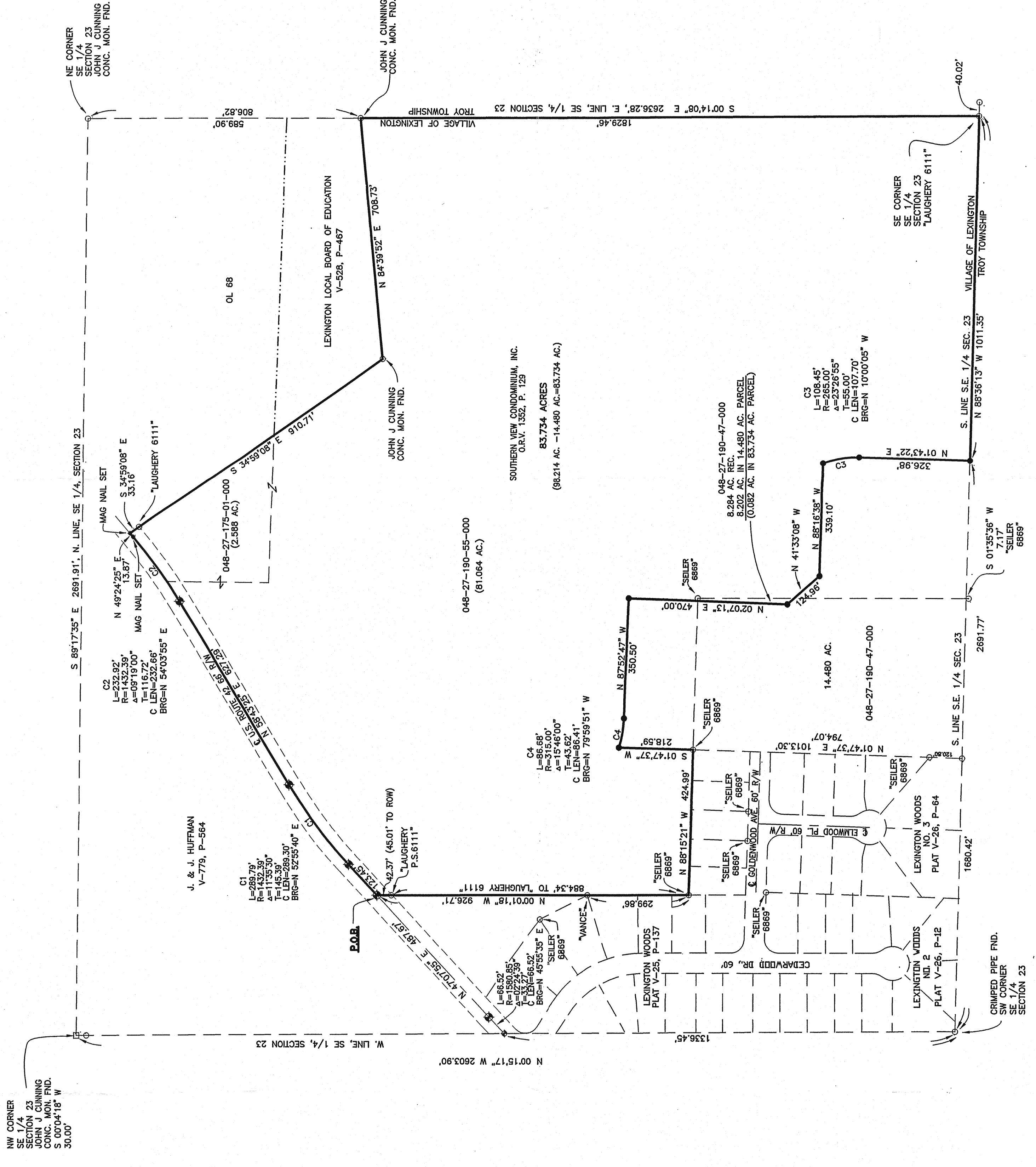

12-21-12

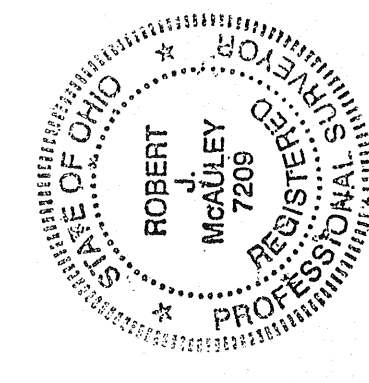

NEW SURVEY OF EXISTING PARCEL RICHLAND COUNTY TAX MAP OFFICE
 TOTAL ACRES 14.480
 DATE 6-14-2012
 Verbeck Approval
 Chuck Resolika
 DATE 6-14-2012
 R.L.S. 7209

LEGEND:
 - SURVEY MARKER SET WITH CAP
 - 5/8 IN. REINFORCING BAR WITH CAP
 - STAMPED IN RICHLAND ENG. RLS 7209
 - SURVEY MARKER FOUND (TYPE AS NOTED)

RICHLAND ENGINEERING LIMITED
 29 NORTH PARK STREET
 MANSFIELD, OHIO 44902
 (419) 524-0074