

SURVEY FOR RICHARD ELLIOTT
 Part of SW 1/4 of Sec. 21, T. 20 R. 18
 Washington Twp., Richland Co., Ohio

Robert M. Little

Robert M. Little
 Reg. Surveyor # Ohio 5524
 March 10, 2005



- = Iron Pin set & capped "LITTLE-5524"
- = Iron Pin found
- △ = Mag nail set
- △ = P.K. nail found
- ▽ = Railroad Spike found
- = Wood Fence Post found

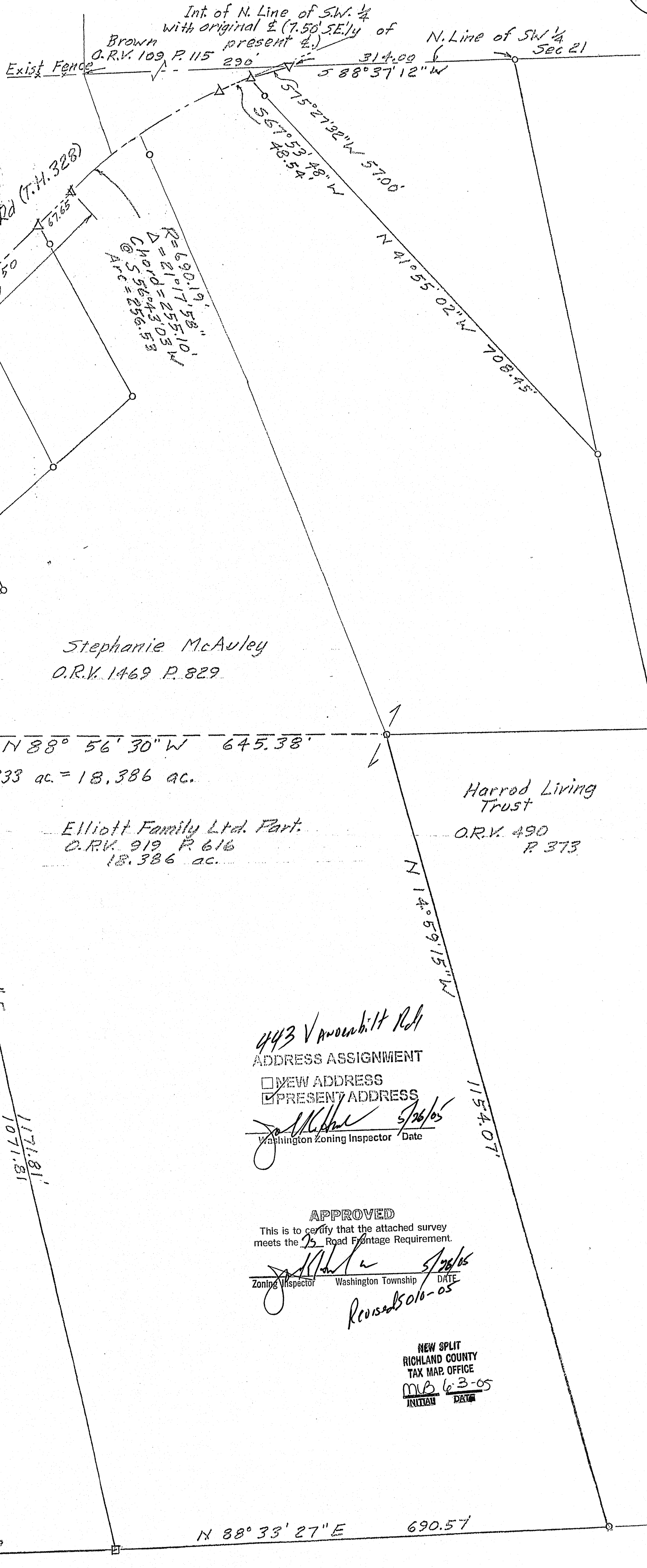

Dilley
 O.R.V. 535 P. 803

Elliott
 O.R.V. 724
 P. 18
 12.439 ac.

Stephanie McAuley
 O.R.V. 1469 P. 829

Elliott Family Ltd. Part.
 O.R.V. 919 P. 616
 18.386 ac.

Harrod Living Trust
 O.R.V. 490
 P. 373

Isley
 D.V. 921 P. 123

443 Vanderbilt Rd
 ADDRESS ASSIGNMENT

- NEW ADDRESS
- PRESENT ADDRESS

Joel Miller 5/26/05
 Washington Zoning Inspector Date

APPROVED

This is to certify that the attached survey meets the 25' Road Frontage Requirement.

Joel Miller 5/26/05
 Zoning Inspector Washington Township DATE

Revised 5/10/05

NEW SPLIT
 RICHLAND COUNTY
 TAX MAP OFFICE
 MJB 6-3-05
 INITIAL DATE

