

LEGEND

- SURVEY MARKER SET WITH CAP STAMPED "RICHLAND ENG. RLS 7209".
- ◇ RAILROAD SPIKE FOUND
- IRON PIPE FOUND
- ⊕ P.K. NAIL FOUND
- ◆ MAG NAIL SET
- ≡≡≡ MAINLINE RAILROAD
- +++ RAILROAD SIDING
- FENCE
- GATE

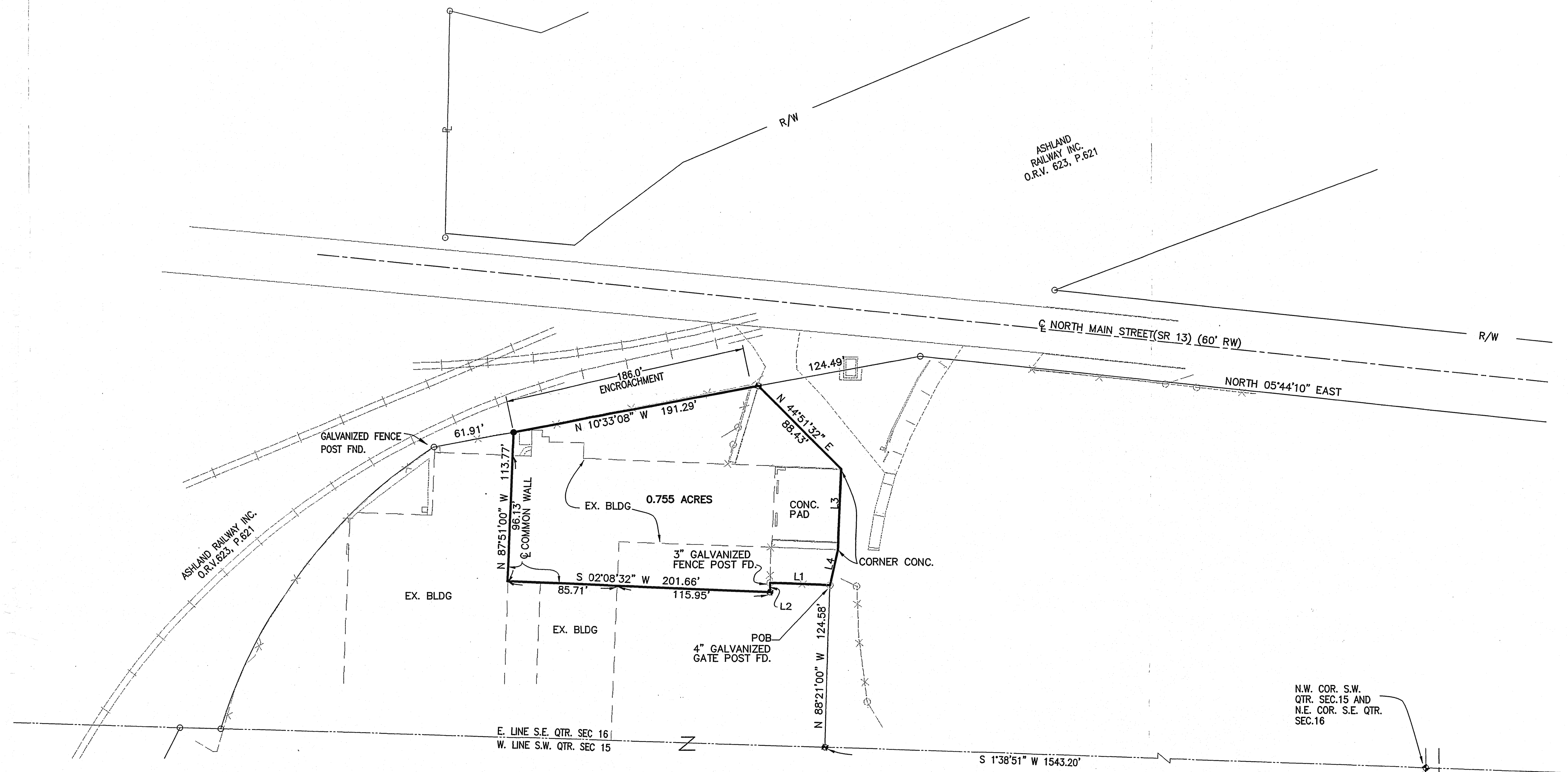

CITY OF MANSFIELD
O.R.V. 1255 P. 151-157

- L1 - S 01°54'41" W 44.98'
- L2 - S 89°04'10" E 6.89'
- L3 - S 87°46'49" E 61.95'
- L4 - S 77°13'15" E 27.26'

N.W. COR. S.W.
QTR. SEC. 15 AND
N.E. COR. S.E. QTR.
SEC. 16

N. LINE S.W. QTR. SEC. 15
& LONGVIEW AVE. (60' R/W)

"The grantor, grantee and all subsequent owners or assignees taking title from, under or through the grantor or grantee agrees that any use or improvement made on this land shall be in conformity with all existing valid zoning, platting, health, or other lawful rules and regulations."

APPROVED BY THE MANSFIELD CITY PLANNING COMMISSION;
NO PLAT REQUIRED.
SIGNED *Harold S. Thomas*
SECRETARY, CITY PLANNING COMMISSION;
DATE April 8, 2005

NOTE: NOT ALL TOPO IS SHOWN ON THIS DRAWING.

REL RICHLAND ENGINEERING LIMITED
29 NORTH PARK STREET MANSFIELD, OHIO 44902
PH. 419-524-0074 FAX 419-524-1812

**SURVEY FOR THE
CITY OF MANSFIELD**

Situated in the City of Mansfield, County of Richland, State of Ohio, and being a part of the Southeast Quarter of Section 16, Township 21 North, Range 18 West.

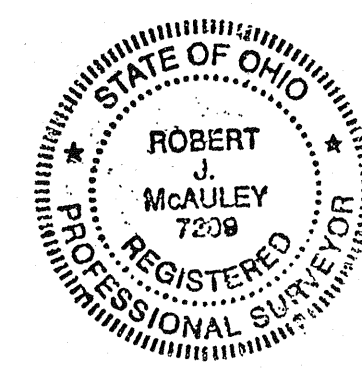

NEW SPILT
RICHLAND COUNTY
TAX MAP OFFICE
MIB 4-2-05
INITIAL DATE

Robert J. McAuley
ROBERT J. MCAULEY
RLS 7209

6 April 2005
DATE

Job No. 105023 SURV1 Date 04/06/05 Drawn By JTM

ALL BEARINGS ARE BASED ON THE EAST RIGHT OF WAY LINE OF NORTH MAIN STREET(S.R. 13) BEING NORTH 05°44'10" EAST AS RECORDED IN OFFICIAL RECORD VOLUME 331, PAGE 64.