

NORTH

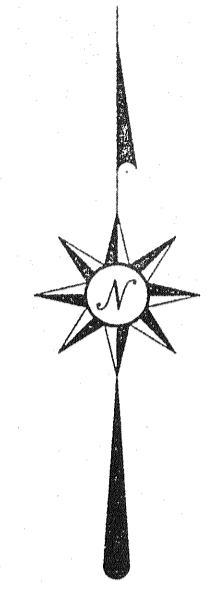

Bearings are based on an assumed meridian and are intended to be used for angular determination only.

NOTE:

Parcel "A" is intended to be transferred from Mullins to Barnhill
Parcel "B" is intended to be transferred from Darr to Barnhill
Parcel "A" is intended to be transferred from Craze to Barnhill

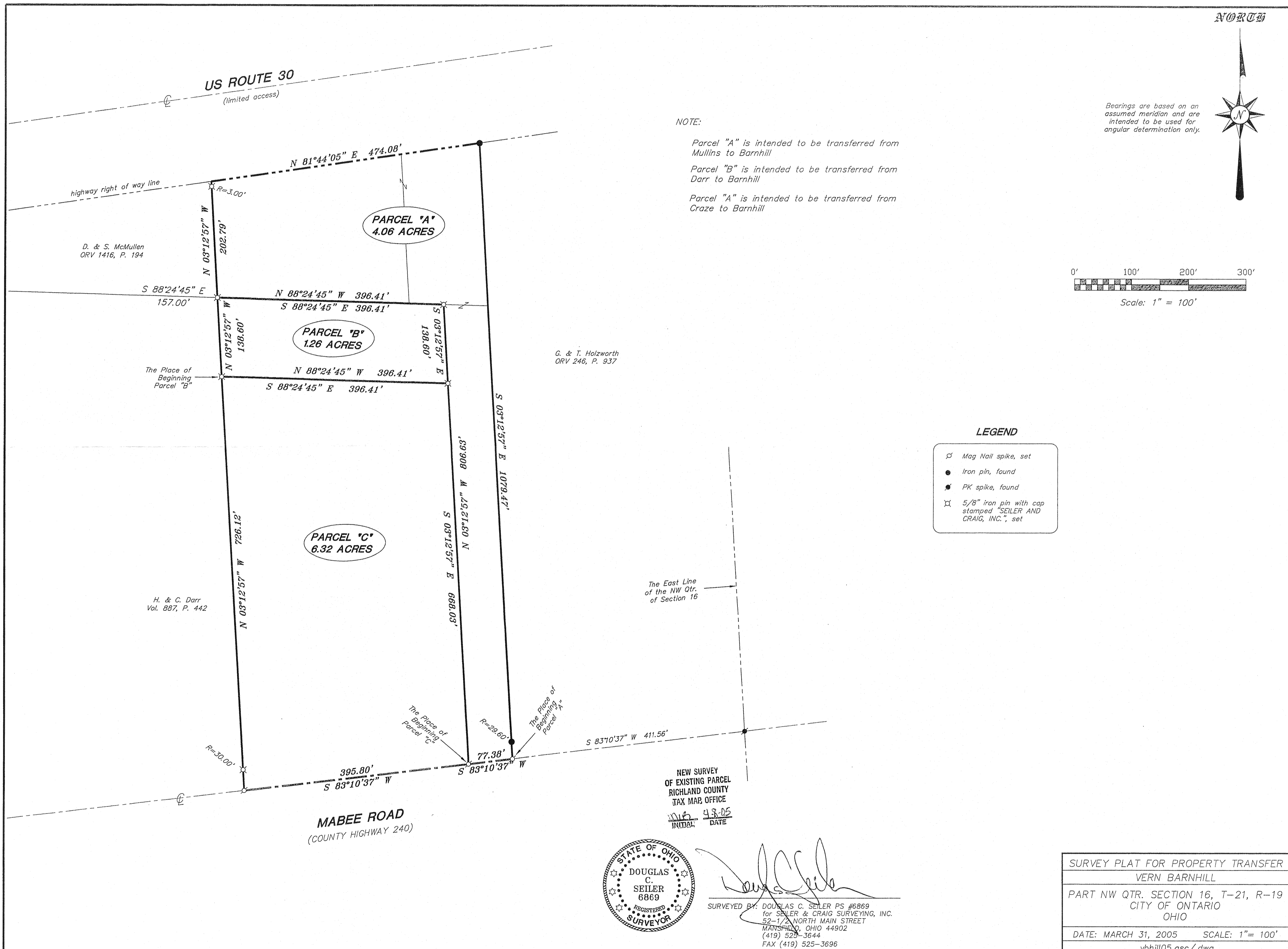
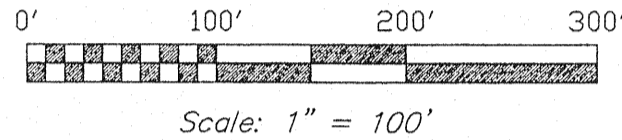

LEGEND

- ⊕ Mag Nail spike, set
- Iron pin, found
- ⊙ PK spike, found
- ⊗ 5/8" iron pin with cap stamped "SEILER AND CRAIG, INC."; set

The East Line of the NW Qtr. of Section 16

NEW SURVEY
OF EXISTING PARCEL
RICHLAND COUNTY
TAX MAP OFFICE
INITIAL DATE
MS 4-3-05



Douglas C. Seiler
SURVEYED BY: DOUGLAS C. SEILER PS #6869
for SEILER & CRAIG SURVEYING, INC.
52-1/2 NORTH MAIN STREET
MANSFIELD, OHIO 44902
(419) 525-3644
FAX (419) 525-3696

SURVEY PLAT FOR PROPERTY TRANSFER	
VERN BARNHILL	
PART NW QTR. SECTION 16, T-21, R-19	
CITY OF ONTARIO	
OHIO	
DATE: MARCH 31, 2005	SCALE: 1" = 100'
vbhill05.asc/.dwg	