

SOUTHEAST QUARTER
SECTION 19 T-23 R-18
BLOOMINGGROVE TOWNSHIP
RICHLAND COUNTY, OHIO

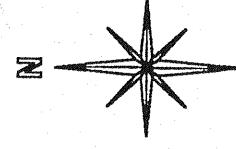

BASIS OF BEARINGS:
ASSUMED

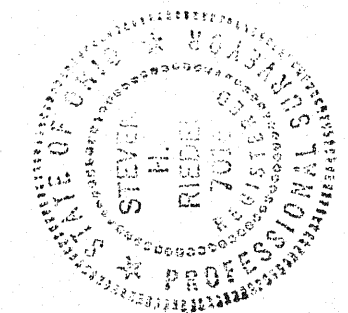
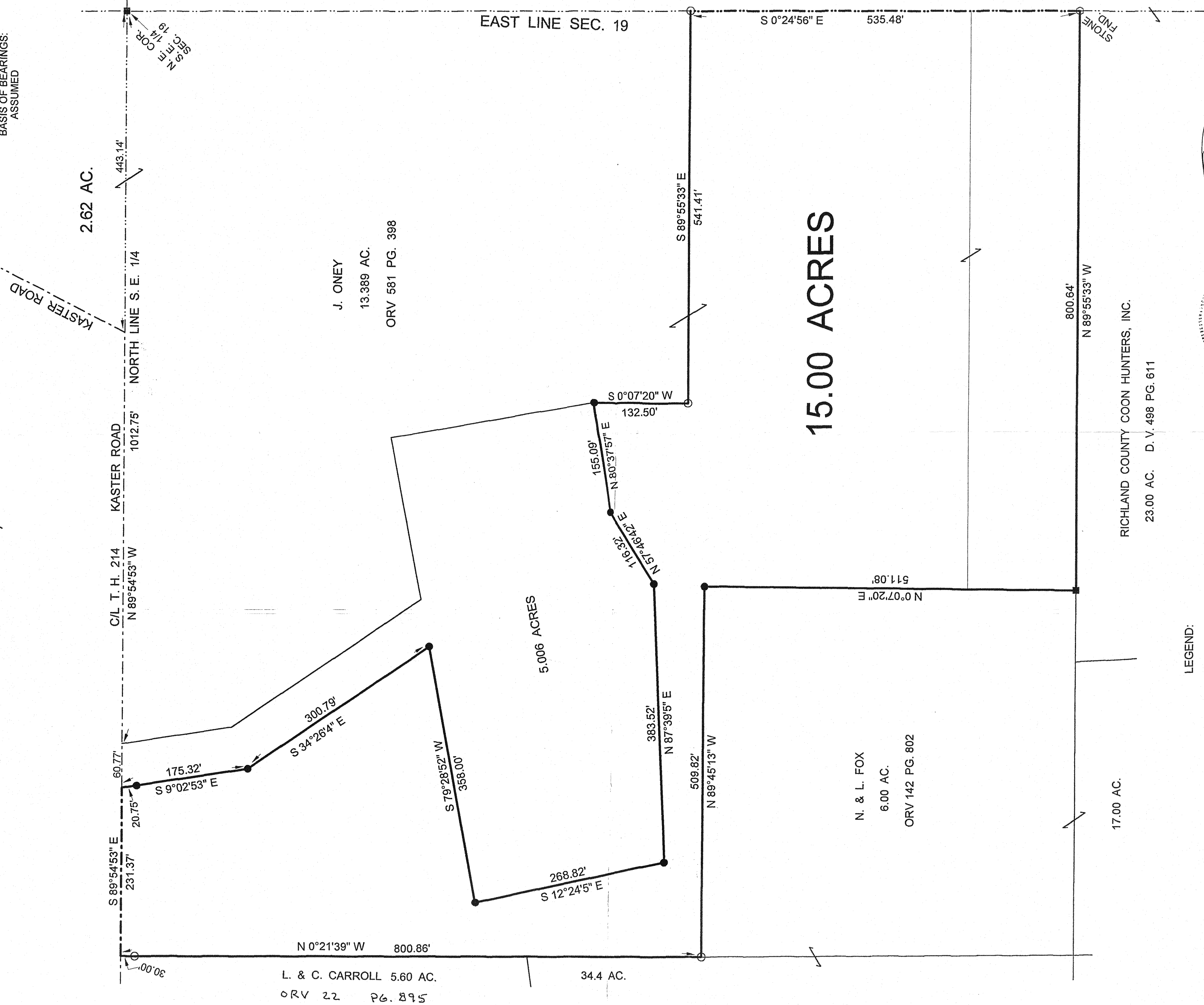

STEVEN H. RIEDEL
OHIO SURVEYOR 7016
MARCH 16, 2005
RBL19SEA

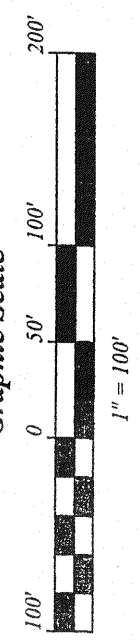

- LEGEND:
- - 5/8 INCH REBAR W/CAP STAMPED "PS 7016" SET
 - - EXISTING IRON PIN
 - - EXISTING WOOD FENCE POST

NEW SPLIT
RICHLAND COUNTY
TAX MAP OFFICE
DATE: 3/16/05