

R. & J. PHILLIPS
ORV-387, PG-549

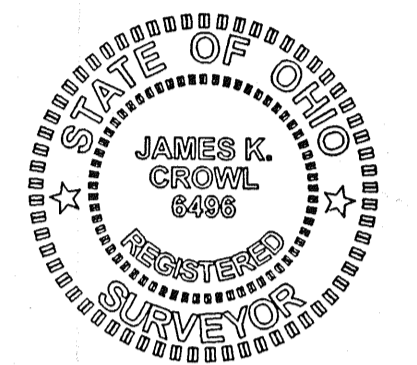

Scale: 1"=60'
0 60



James K. Crowl
JAMES K. CROWL
P.S. 36496

Kenneth Fleming
Springfield Township
Zoning Inspector
June 13, 2001

M. ECHELBERGER & D. MOWERY
ORV-411, PG-694

WEST LINE SECTION 34 EAST LINE SECTION 33
N 00° 41' 31" E 861.89'

Parcel 1
Total Area
5.0500 Ac.
(3.4794 AC.)

Parcel 2
Total Area
5.0500 Ac.
(2.6350 AC.)

Parcel 3
Total Area
5.1551 Ac.
(4.1503 AC.)

C. & D. DELONG
ORV-796, PG-514

B. STEELE
ORV-792
PG-177

C.A. STICKLEMAN
S. CLARK
ORV-433
PG-295

NEW SPLIT
RICHLAND COUNTY
TAX MAP OFFICE
WR 6-15-01
INITIAL DATE

REV. 6/11/01
REV. 6/6/01

NEW SURVEY
OF EXISTING PARTS
RICHLAND COUNTY
TAX MAP OFFICE
WR 6-15-01
INITIAL DATE

E.C. LESS THAN 1:10,000

LEGEND

- - IRON PIN FOUND
- - IRON PIN SET W/ PLASTIC CAP "J CROWL 6496"
- ▲ - RAILROAD SPIKE FOUND
- △ - RAILROAD SPIKE SET
- ⊗ - PK NAIL FOUND

NOTE - ALL PINS MARKED SET
ARE 3/4" REBAR X 30"

NOTE - ALL BEARINGS ASSUMED FOR
PURPOSES OF THIS SURVEY.

Plat of Survey
for
J.S. Hall

Part of the SW 1/4,
Section 34, Twp-21,
Rng-19, Springfield
Township, Richland
County, Ohio

Sheet 1/1 May 22, 2001

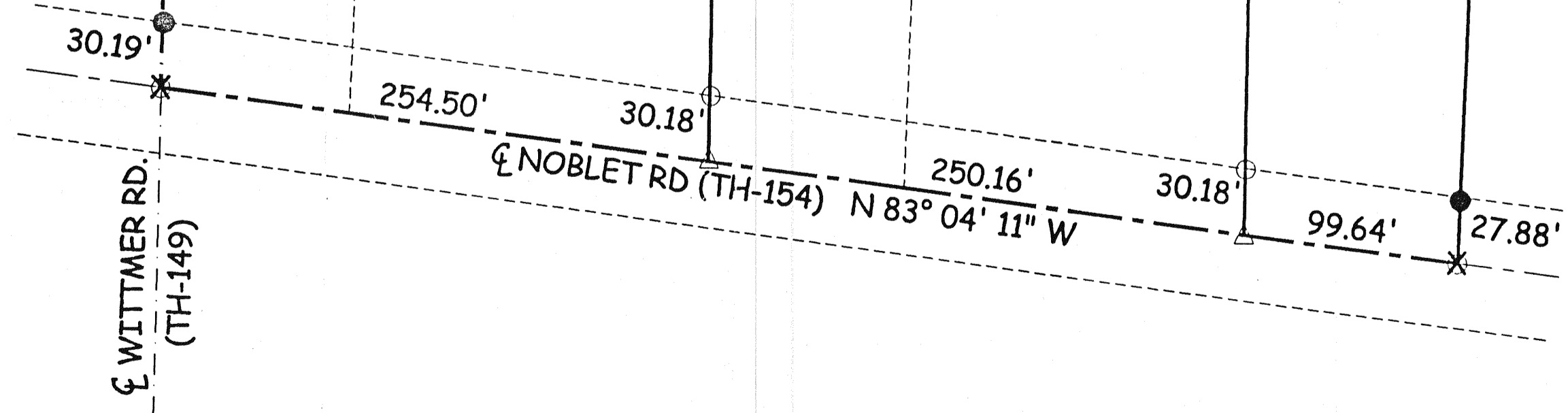

(1.5706 AC.)

(0.9272 AC.)

(1.4878 AC.)

(1.0048 AC.)

30.19'

254.50'

30.18'

250.16'

30.18'

99.64'

27.88'

253.30'

S 86° 29' 41" E
248.98'

NORTH LINE SW 1/4
408.32'

S 00° 41' 31" W 877.11'

N 00° 41' 31" E 892.08'

S 08° 12' 23" W 491.33'

N 82° 52' 34" W
206.76'

N 84° 51' 33" W
30.04'