

SURVEY FOR MARK & SHARON SCHEURER

DATE	12-14-04
CHECKED	SM-1686
DRAWN	1/16/05
SHEET	1 OF 1



PART OF THE NE. 1/4 &
SE. 1/4 OF SEC. 24,
T-21, R-18, MADISON
TWP., RICHLAND CO., OHIO.

Roger L. Stevens
Roger L. Stevens P.S. #7052

1-11-05

LEGEND

- M. MEASURED
- D. DEED
- IRON PIN FOUND
- RAILROAD SPIKE FOUND
- IRON PIN SET, 5/8" DIA. ROD WITH PLASTIC CAP STAMPED S.U.L.I.N.C.



CERTIFICATION: I hereby certify that the foregoing survey was prepared from actual field measurements, in accordance with Chapter 4733-37, Ohio Administration Code.

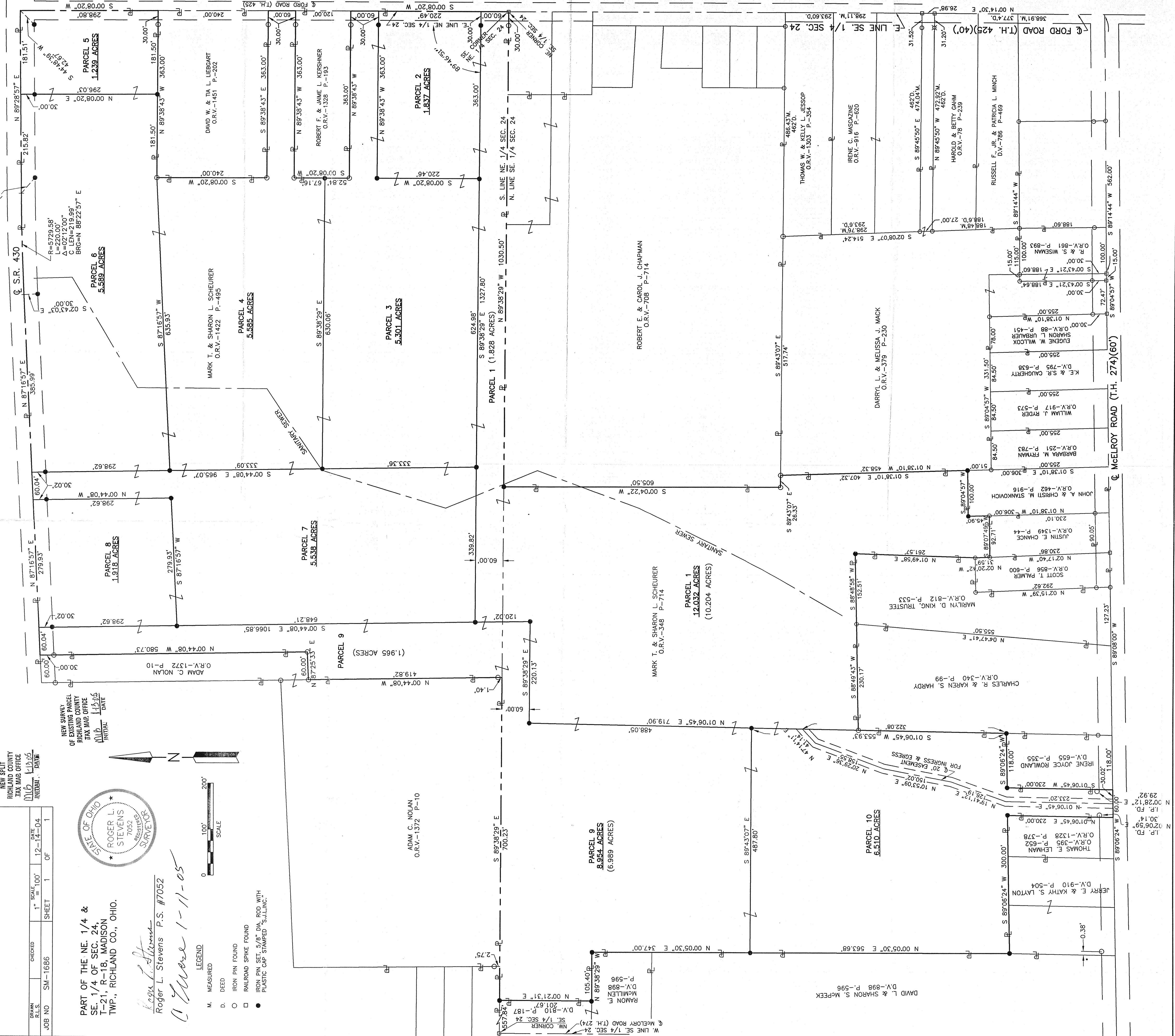

1 P. FD. 30.4
15 P. FD. 29.92
N 02°28'12" E 30.4
N 02°06'59" E 30.4