

NORTH

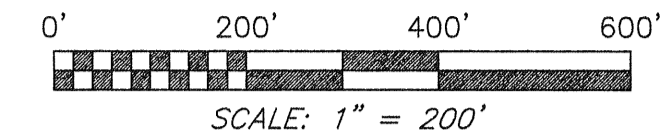

BEARINGS ARE BASED ON AN ASSUMED MERIDIAN AND ARE INTENDED TO BE USED FOR ANGULAR DETERMINATION ONLY.

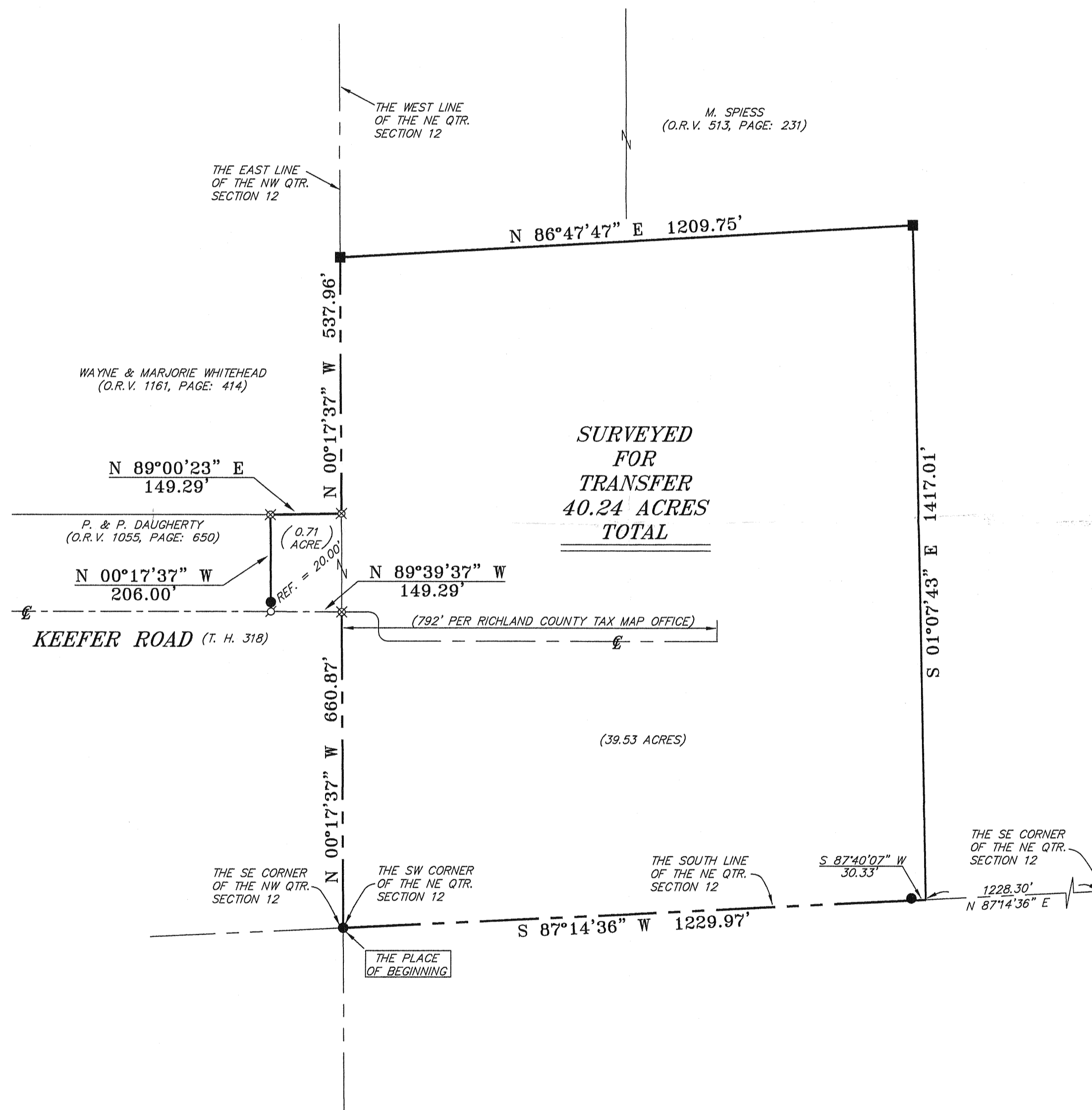

SURVEYED FOR TRANSFER 40.24 ACRES TOTAL

LEGEND

- IRON PIN FOUND
- WOODEN FENCE POST FOUND
- ⊙ MAG NAIL SPIKE SET
- ⊗ 5/8" IRON PIN SET WITH CAP STAMPED "SEILER AND CRAIG, INC."

Chad F. Craig
 SURVEYED BY: CHAD F. CRAIG P.S. #8195
 for SEILER & CRAIG SURVEYING, INC.
 52-1/2 NORTH MAIN STREET
 MANSFIELD, OHIO 44902
 (419) 525-3644
 FAX (419) 525-3696

NEW SURVEY
 OF EXISTING PARCEL
 RICHLAND COUNTY
 TAX MAP OFFICE
 INITIAL DATE
 MFC 12-20-04

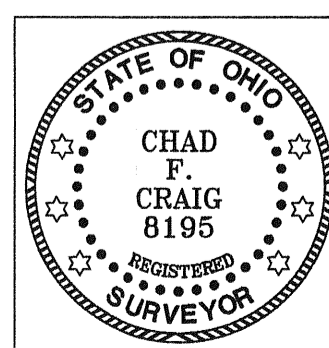

SURVEY PLAT FOR	
PROPERTY TRANSFER	
PART NE & NW QTR. 12, T-20, R-18 WASHINGTON TOWNSHIP RICHLAND COUNTY, OHIO	
DATE: DECEMBER 20, 2004	SCALE: 1"=200'
CHAD.DWG	