

BEARINGS ARE BASED ON AN ASSUMED MERIDIAN

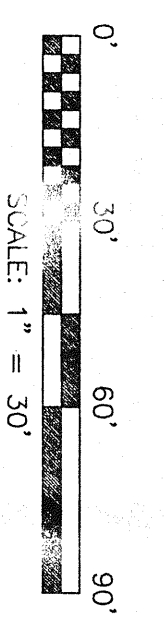

- LEGEND**
- IRON PIN FOUND
  - ⊙ DRILL HOLE SET
  - ⊕ MAG NAIL SPIKE SET
  - ⊗ IRON PIN SET WITH CAP STAMPED
  - ⊗ SELLER AND CRAIG INC.
  - △ RAILROAD SPIKE, SET

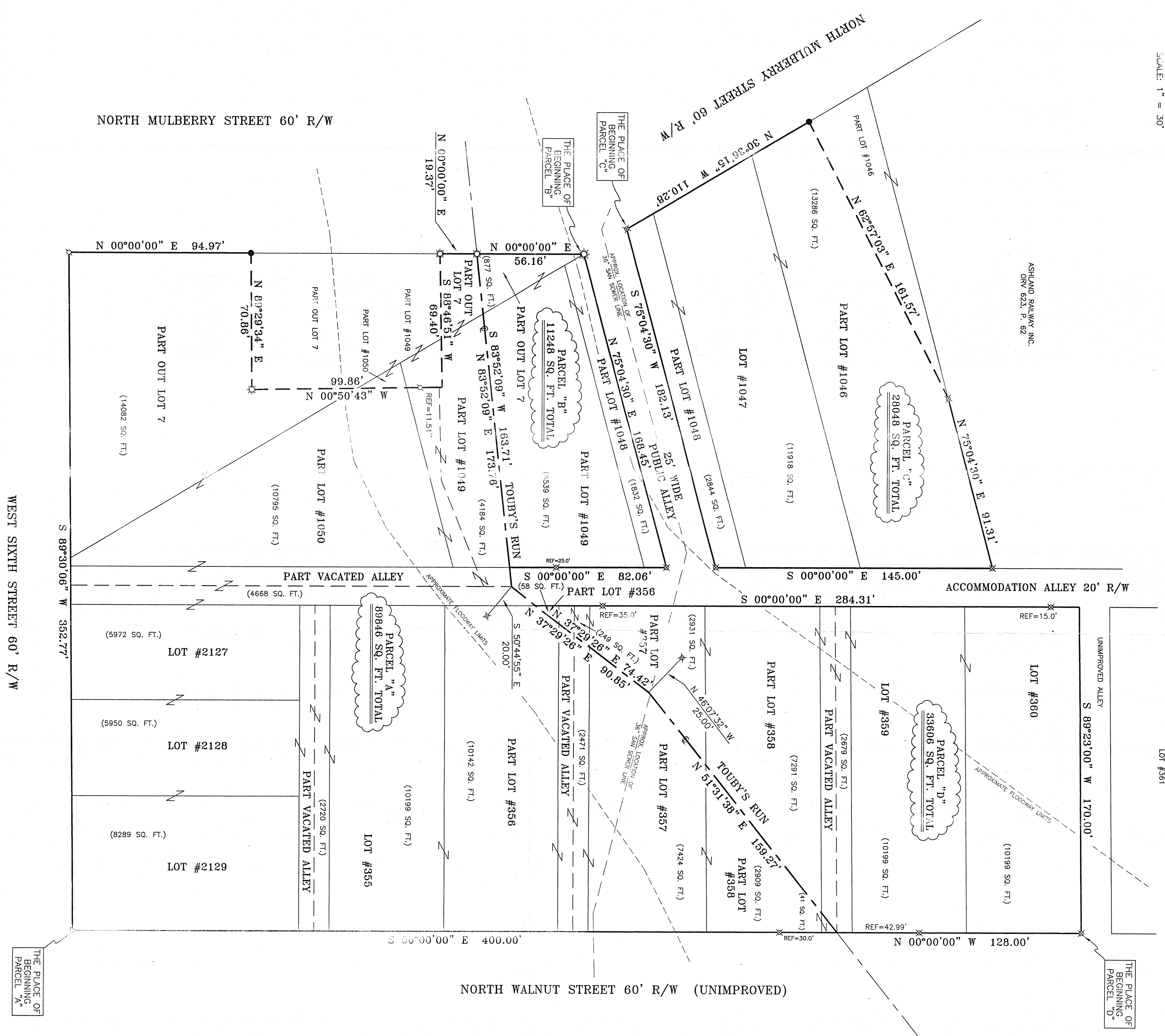

NOTE: THE APPROXIMATE FLOODWAY LIMITS AND TIDEY SEWAGE LINE ARE SHOWN ON THIS SURVEY PLAT BASED ON RECORDS ON FILE AT THE CITY OF MANSFIELD (ENGINEERING DEPARTMENT, AND HAVE NOT BEEN FIELD VERIFIED.

**SURVEY PLAT FOR PROPERTY TRANSFER.**  
 LOT #355 THROUGH LOT #360, LOT #1047  
 PART LOT #1046, PART LOT #1049, PART  
 LOT #1050, LOT #2127, LOT #2128, LOT  
 #2129, PART OUT LOT 7 AND PARTS OF VACATED ALLEYS  
 CITY OF MANSFIELD, RICHLAND COUNTY, OHIO

DATE: NOVEMBER 26, 2004  
 SCALE: 1"=30'

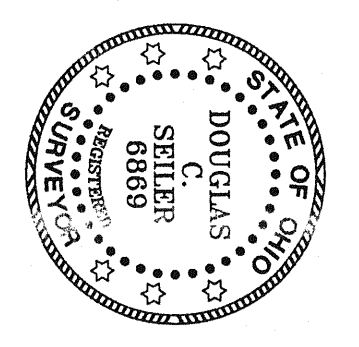

DOUGLAS C. SEILER  
 SELLER  
 6889

NEW SURVEY  
 OF EXISTING PARCELS  
 RICHLAND COUNTY  
 TAX MAP OFFICE  
 DATE: 12-25-04

RICHLAND COUNTY  
 TAX MAP OFFICE  
 DATE: 12-16-04

SELLER AND CRAIG INC.  
 DATE: 12-16-04

RICHLAND COUNTY  
 TAX MAP OFFICE  
 DATE: 12-16-04

SELLER AND CRAIG INC.  
 DATE: 12-16-04

SURVEYED BY: DOUGLAS C. SEILER, #6889  
 FOR SELLER AND CRAIG SURVEYING INC.  
 22-1/2 NORTH MAIN STREET  
 MANSFIELD, OHIO 44902  
 (419) 523-3644  
 FAX (419) 523-3696