

SCALE: 1" = 60'

THE PLACE OF BEGINNING PARCEL "B"

HALE ROAD (T.H. 276)

THE PLACE OF BEGINNING PARCEL "A"

THE NORTH LINE OF THE SW QTR. SEC. 5

THE NE CORNER OF THE SW QTR. SEC. 5

N 0 1 2 3 4 5 6 7 8 9 10

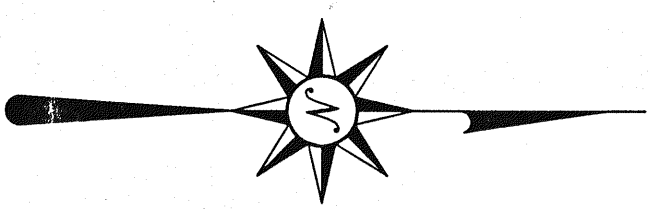

BEARINGS ARE BASED ON AN ASSUMED MERIDIAN

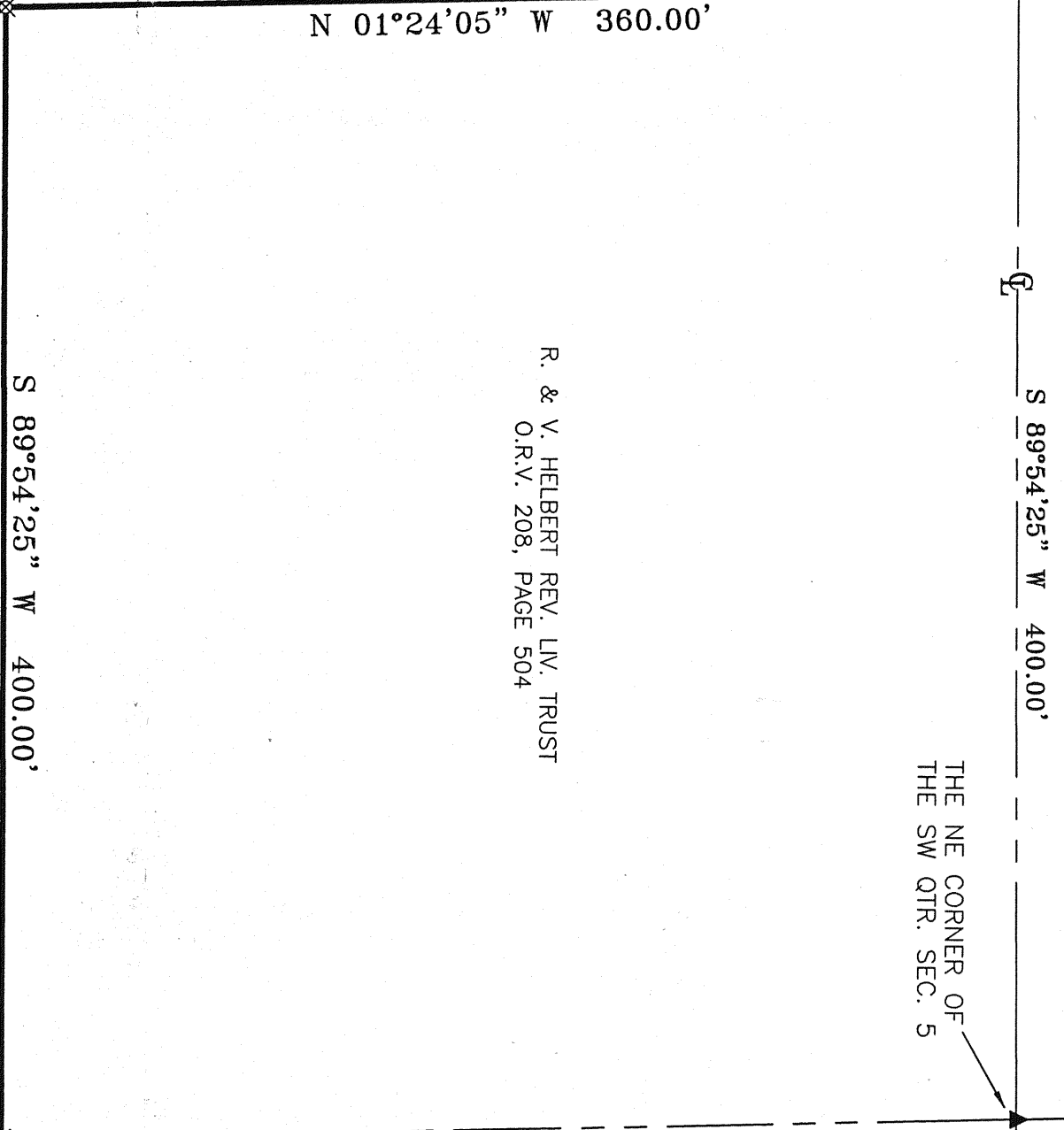

R & V. HILBERT REV. LIV. TRUST
O.R.V. 206, PAGE 504

S 89°54'25" W 400.00'

N 01°24'05" W 360.00'

S 89°54'25" W 400.00'

N 89°54'25" E 300.32'

S 89°54'25" W 244.87'

REF=30'

REF=30'

REF=30'

N 02°44'55" W 668.26'

S 02°44'55" E 693.36'

PARCEL "B"
4.69 ACRES

S. & D. PEHER
O.R.V. 995, PAGE 724

PARCEL "A"
15.41 ACRES

C & J. BUSH
O.R.V. 173, PAGE 231

LOT #11

N 85°20'22" W 302.53'

N 85°20'22" W 168.24'

S 04°07'03" E 359.76'

LOT #10

N 82°00'45" E 228.55'

LOT #7

LOT #6

A & R. BOOTH
O.R.V. 956, PAGE 143

WINDSOR ESTATES
PLAT VOLUME 21, PAGE 106

C. TRITTSCHUH
O.R.V. 183, PAGE 717

LOT #5

S 49°17'36" E 384.13'

LOT #4

WINDSOR ESTATES
PLAT VOLUME 21, PAGE 106

REF=31.82'

N 52°56'54" E 146.13'

THE EAST LINE OF THE SW QTR. SEC. 5

36'

U.S. ROUTE 42

APPROVED THIS 22 DAY OF December, 2004

Burt Weekley
BURT WEEKLEY
MIFFLIN TOWNSHIP
ZONING INSPECTOR

NEW SURVEY OF EXISTING PARCEL IN RICHLAND COUNTY TAX MAP OFFICE

NOV 22 2004

NEW SPILT RICHLAND COUNTY TAX MAP OFFICE

NOV 22 2004

SURVEYED BY: DOUGLAS C. SELER PS #6869
97 N. SELER & CRAIG SURVEYING INC.
MANSHFIELD, OHIO 44902
(419) 525-3644
FAX (419) 525-3696

Douglas C. Seler
11/19/04

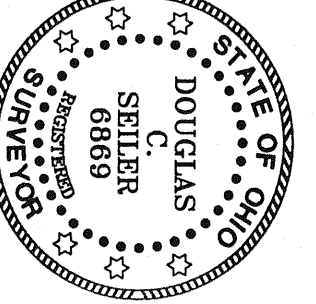

LEGEND

- IRON PIN FOUND
- ▲ RR SPIKE FOUND
- △ RR SPIKE SET
- ◊ MAG NAIL SPIKE SET
- ✕ IRON PIN SET WITH CAP STAMPED "SELER AND CRAIG INC."

SURVEY PLAT FOR RANDY HALE

PART SW QTR. SEC. 5, T-23, R-17
MIFFLIN TOWNSHIP
RICHLAND COUNTY, OHIO

DATE: NOVEMBER 17, 2004 SCALE: 1"=60'