

AY02007

BEARINGS ARE BASED ON AN ASSUMED MERIDIAN AND ARE INTENDED TO BE USED FOR ANGULAR DETERMINATION ONLY.

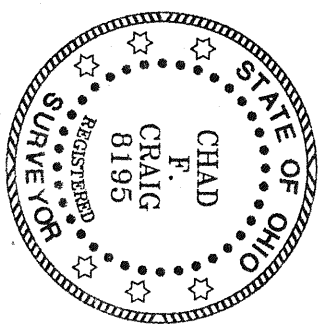
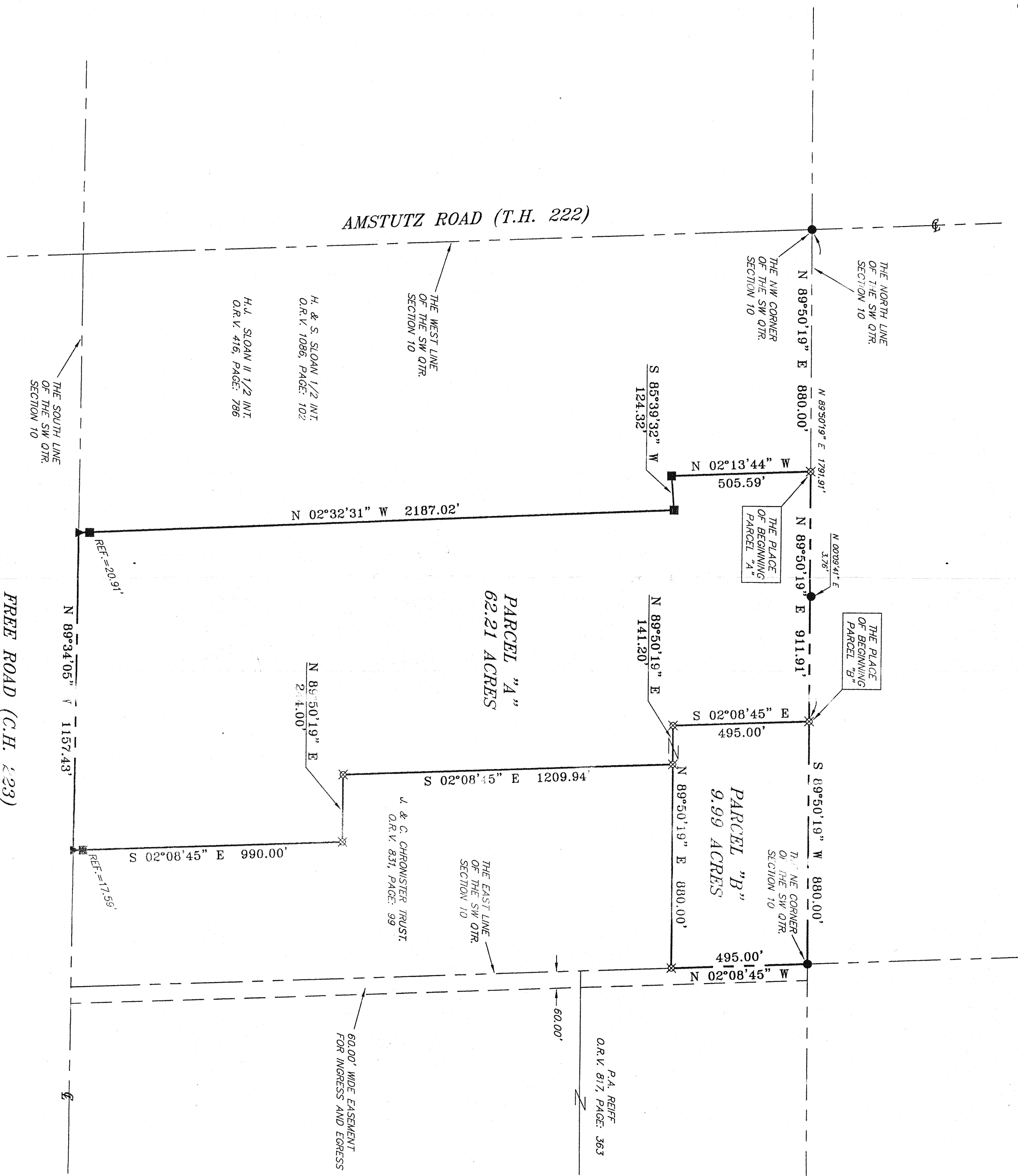
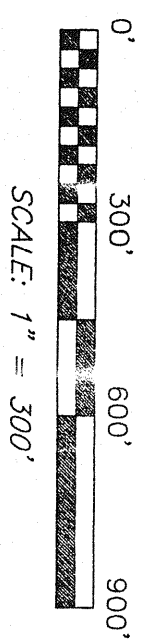

NEW SURVEY OF EXISTING PARCEL HIGHLAND COUNTY TAX MAP OFFICE INITIAL DATE

LEGEND

- IRON PIN FOUND
- ▲ RR SPIKE SET
- WOODEN FENCE POST FOUND
- ⊗ 5/8" IRON PIN SET WITH CAP STAMPED "SELLER AND CRAIG INC."

SURVEYED BY: CHAD F. CRAIG P.S. #8195
for SELLER & CRAIG SURVEYING, INC.
52-1/2 NORTH MAIN STREET
MAWSTHELD, OHIO 44902
(419) 529-3644
FAX (419) 525-3696

Chad F. Craig

SURVEY PLAT FOR	
REIFF	
PART SW QTR. SECTION 10, T-27 R-18	
BLOOMINGGROVE TOWNSHIP	
RICHLAND COUNTY, OHIO	
DATE: NOVEMBER 17, 2004	SCALE: 1" = 300'
REIFF04.DWG	