

PLAT OF BOUNDARY SURVEY

RHODA OUSLEY

PARTS OF THE NORTHEAST QUARTER, SECTION SEVEN (7)
TOWNSHIP TWENTY-THREE (23), RANGE NINETEEN (19)
PLYMOUTH TOWNSHIP, RICHLAND COUNTY, OHIO

BEARINGS ARE BASED ON
REC. PLAT VOL. 27, PG. 25.

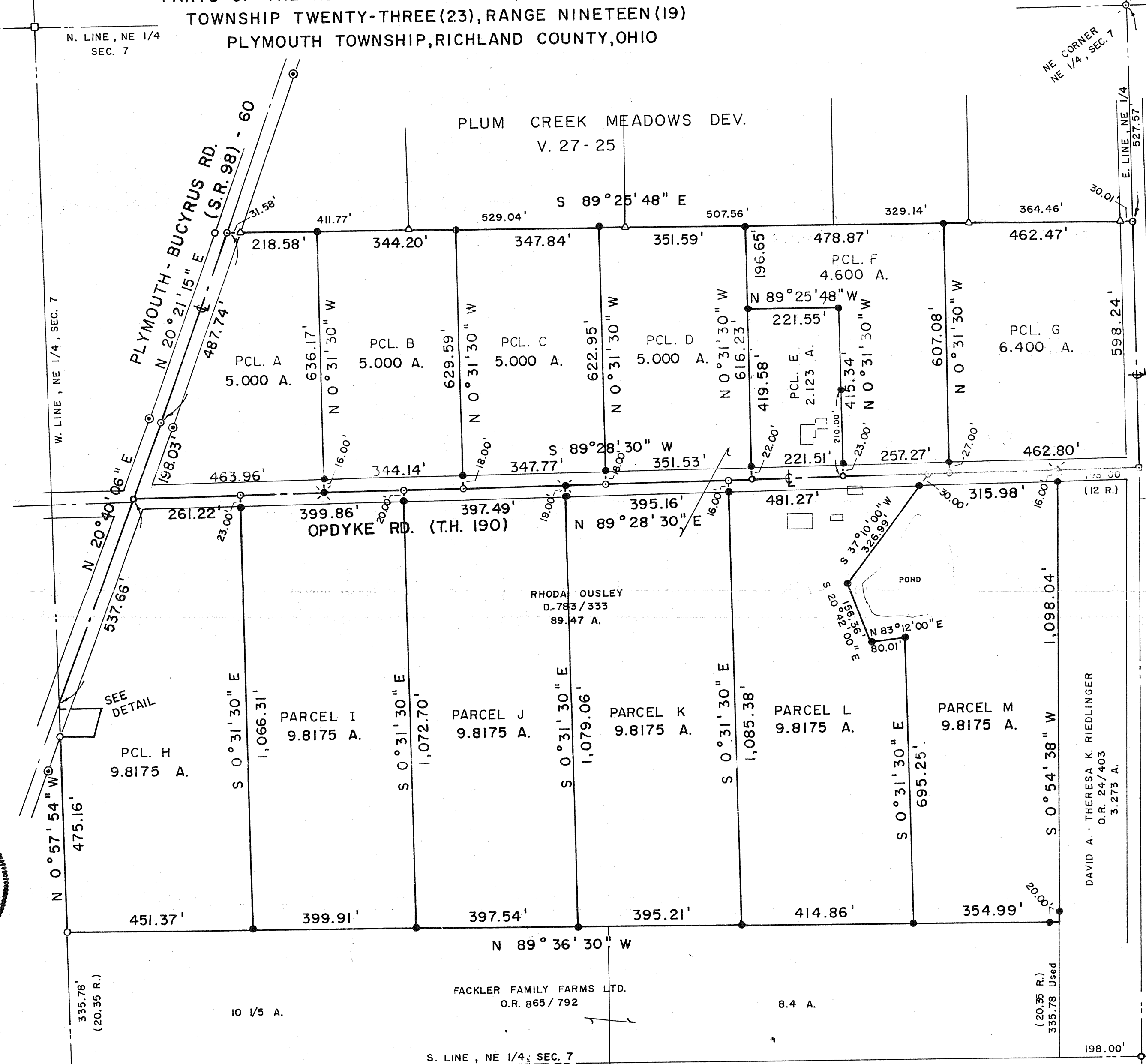
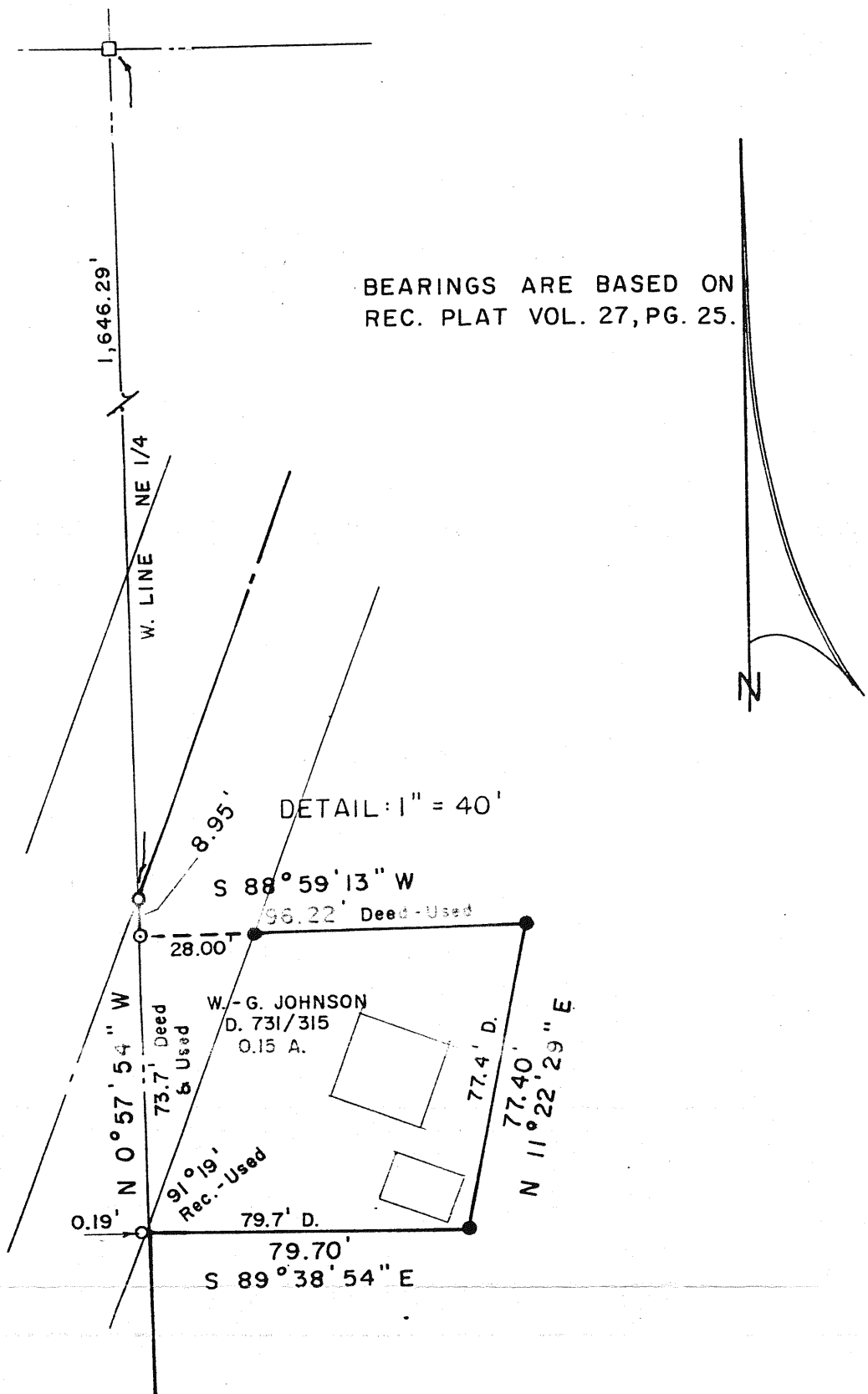

LEGEND

- ⊙ CONCRETE R/W MONUMENT FOUND
- STONE FOUND
- ▣ MONUMENT BOX FOUND
- △ IRON PIN FOUND
- IRON PIPE FOUND
- ⊙ MAGNAIL FOUND
- ⊙ MAGNAIL SET
- ⊙ RAILROAD SPIKE SET
- ⊙ SURVEY SPIKE SET
- 5/8" IRON PIN SET WITH CAP
STAMPED "C. KERG, RLS 7152"

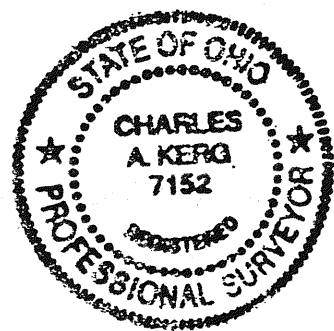

PREPARED BY
KERG SURVEYING

Charles A. Kerg
CHARLES A. KERG
REGISTERED OHIO SURVEYOR NO. 7152
DATE: NOVEMBER 11, 2003
REVISED: NOVEMBER 10, 2004

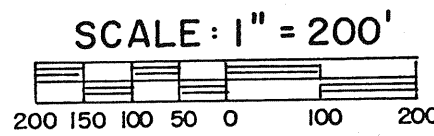

Revised
NEW SPLIT
RICHLAND COUNTY
TAX MAP OFFICE

mb 11/20/04
INITIAL DATE

Parcels E, F+G Only