

PLAT OF SURVEY
FOR
BEN OBERHOLTZER
BEING PART OF THE S.E. 1/4, SECTION 21 AND THE
S.W. 1/4, SECTION 22, TOWNSHIP 23, RANGE 13, BLOOMING GROVE
TOWNSHIP, RICHLAND COUNTY, OHIO. NOV. 2, 2004

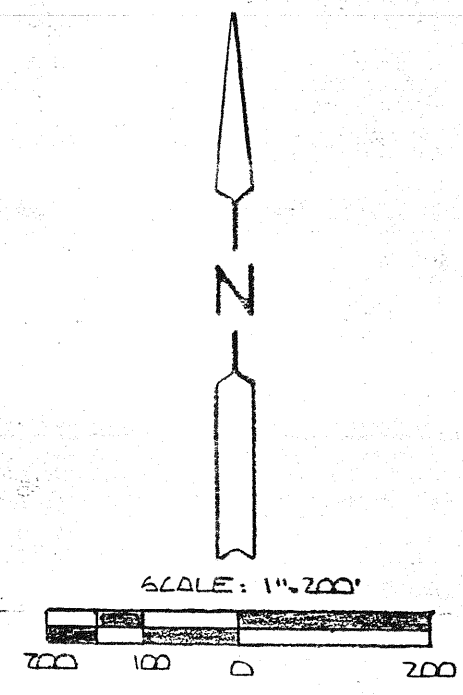

- LEGEND
- - IRON PIN SET AND CAPPED "BLUNK #6320"
 - △ - MAGNETIC NAIL SET
 - - IRON PIN FOUND
 - - WOOD PENK POST FOUND
- BEARINGS SURVED BY S.H. RIEDERL 2-4-97

BY *Larry G. Blunk* *Jay Riederl*
LARRY G. BLUNK #6320

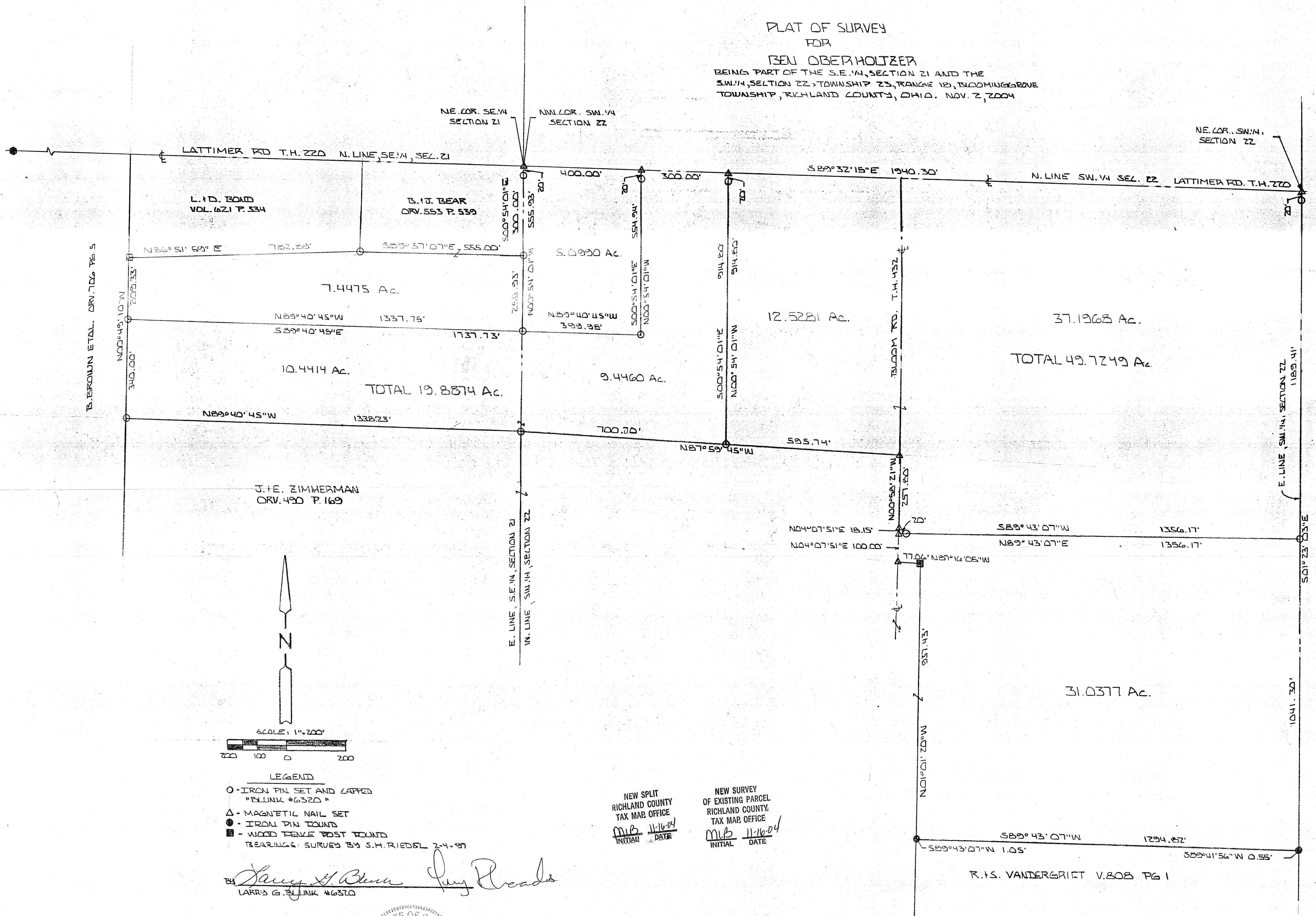
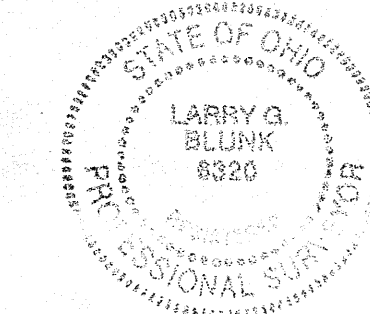

NEW SPLIT
RICHLAND COUNTY
TAX MAP OFFICE
MB 11-16-04
INITIAL DATE

NEW SURVEY
OF EXISTING PARCEL
RICHLAND COUNTY
TAX MAP OFFICE
MB 11-16-04
INITIAL DATE

R.I.S. VANDERGRIFT V. 808 Pg 1