

NORTHWEST QUARTER
SECTION 26 T-22 R-19
JACKSON TOWNSHIP
RICHLAND COUNTY, OHIO

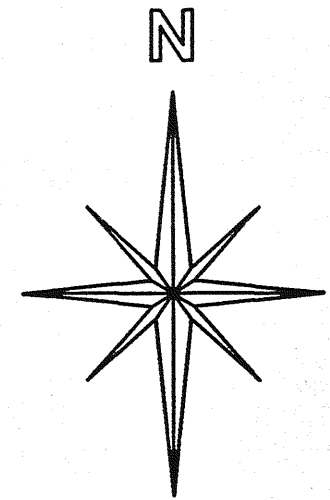

BASIS OF BEARINGS:
ASSUMED

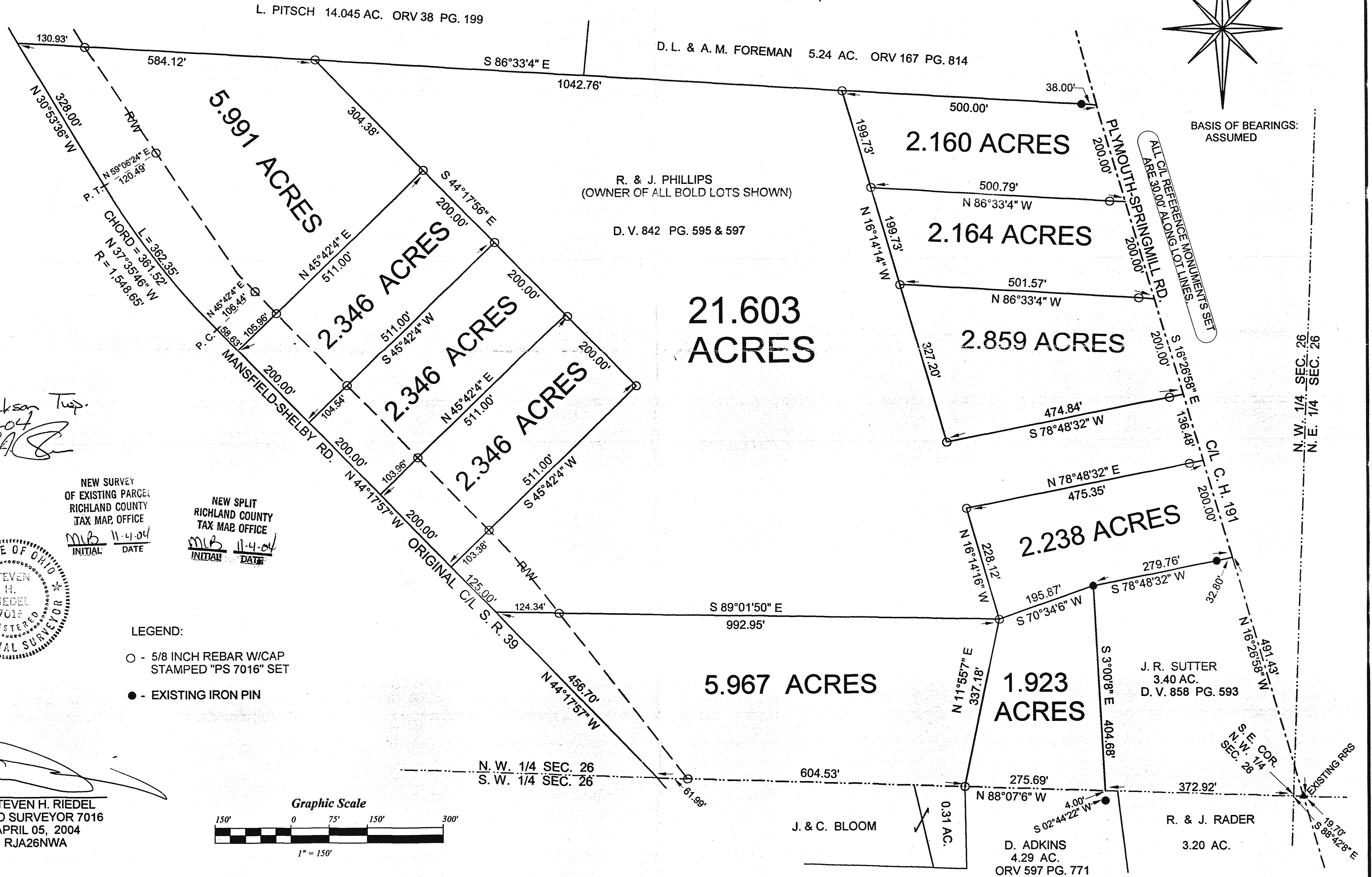

Jackson Twp.
11-2-04
[Signature]

NEW SURVEY
OF EXISTING PARCEL
RICHLAND COUNTY
TAX MAP OFFICE
M.B. 11-4-04
INITIAL DATE

NEW SPLIT
RICHLAND COUNTY
TAX MAP OFFICE
M.B. 11-4-04
INITIAL DATE

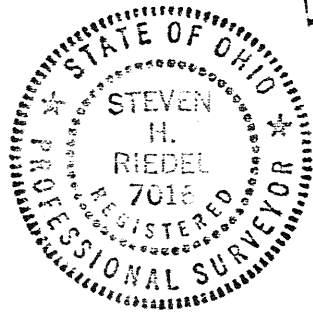

- LEGEND:
- - 5/8 INCH REBAR W/CAP STAMPED "PS 7016" SET
 - - EXISTING IRON PIN

[Signature]
STEVEN H. RIEDEL
OHIO SURVEYOR 7016
APRIL 05, 2004
RJA26NWA

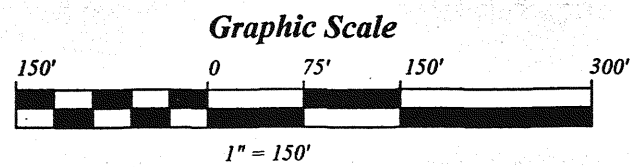

N. W. 1/4 SEC. 26
N. E. 1/4 SEC. 26

S. E. COR.
SEC. 26
EXISTING R.R.
19.70'
S 88°42'8" E