

A=65.94'
R=55.22'
D=48°25'26"
B=N 18°08'37" E
C=62.10'

Distances shown herein are expressed in feet and decimal parts thereof, bearings are to an assumed meridian and are used to express angles only.

CERTIFICATION: I hereby certify that the foregoing survey was prepared from actual field measurements, in accordance with Chapter 4733-37, Ohio Administration Code.

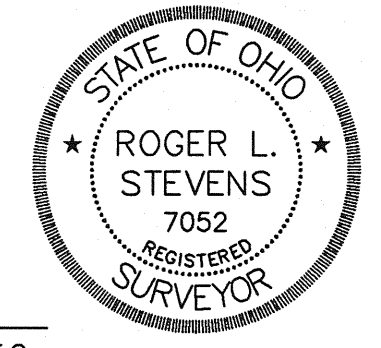

Roger L. Stevens
Roger L. Stevens P.S. #7052

NEW SURVEY
OF EXISTING PARCEL
RICHLAND COUNTY
TAX MAP OFFICE
MPS 10-26-04
INITIAL DATE

NEW SPLIT
RICHLAND COUNTY
TAX MAP OFFICE
MPS 10-26-04
INITIAL DATE

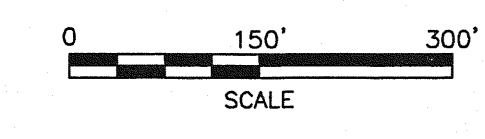
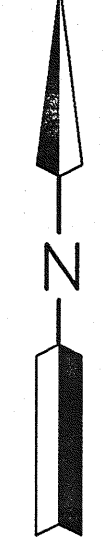

PART OF THE SE. & SW. 1/4
OF SEC. 28, T-21, R-17,
WORTHINGTON TWP., RICHLAND
CO., OHIO.

LEGEND

- M. MEASURED
- D. DEED
- O. IRON PIN FOUND
- RAILROAD SPIKE FOUND
- IRON PIN SET, 5/8" DIA. ROD WITH PLASTIC CAP STAMPED "STEVENS 7052"

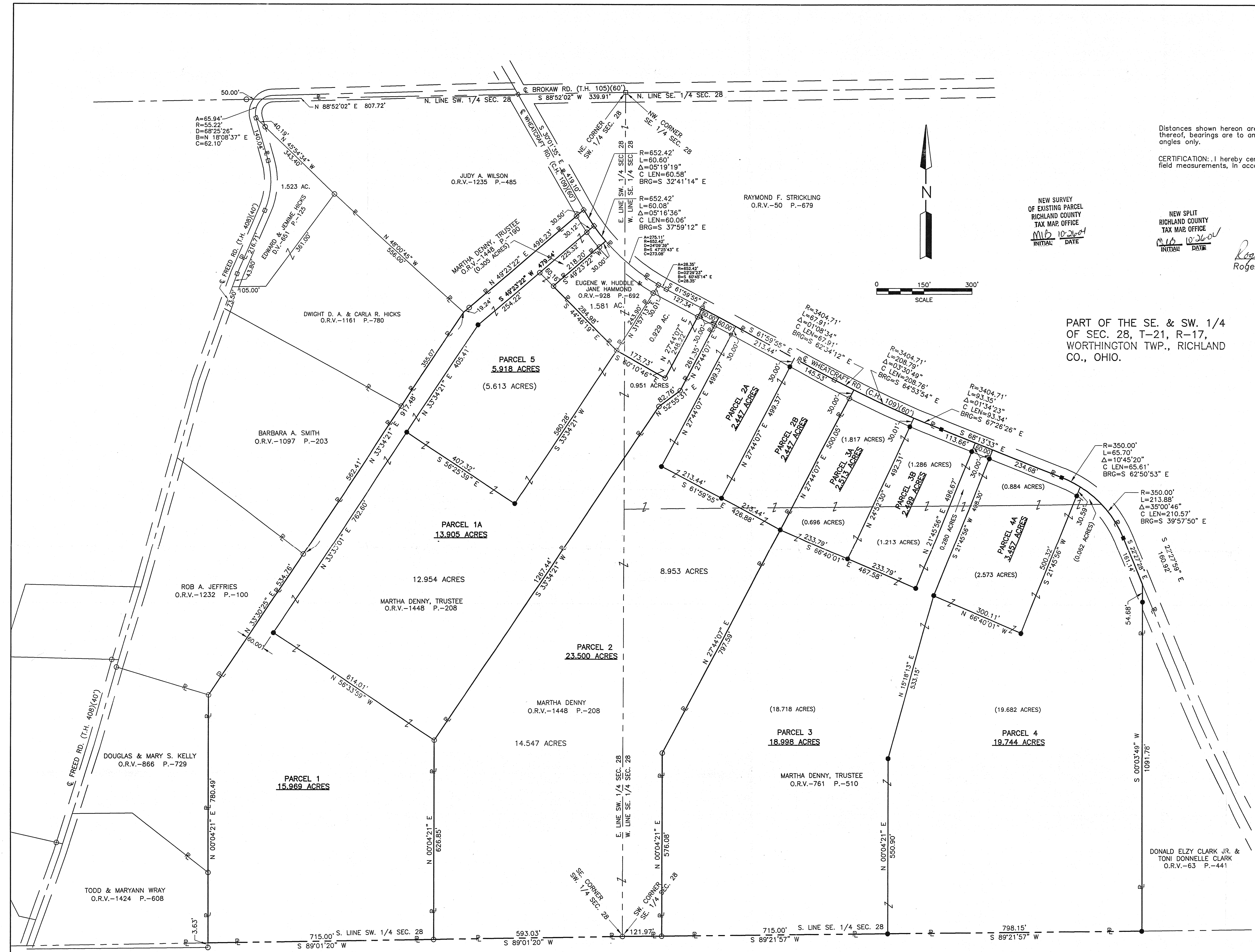

SURVEY FOR
MARTHA DENNY TRUSTEE

| | | | |
|-------------------|------------|-----------------|------------------|
| DRAWN R.L.S. | CHECKED | 1" SCALE = 150' | DATE 10-22-04 |
| JOB NO SM-1736 | SHEET 1 | OF 1 | |