

CEDARWOOD VILLA ESTATES SUBDIVISION NO. 5

CITY OF MANSFIELD
COUNTY OF RICHLAND
STATE OF OHIO

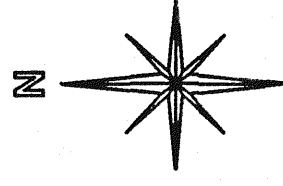

BASIS OF BEARINGS:
PLAT VOL. 29 PG. 72

23202

RED OAK TRAIL
60'

Meadowood APTS. OF MANSFIELD
P.V. 827 Pg. 360

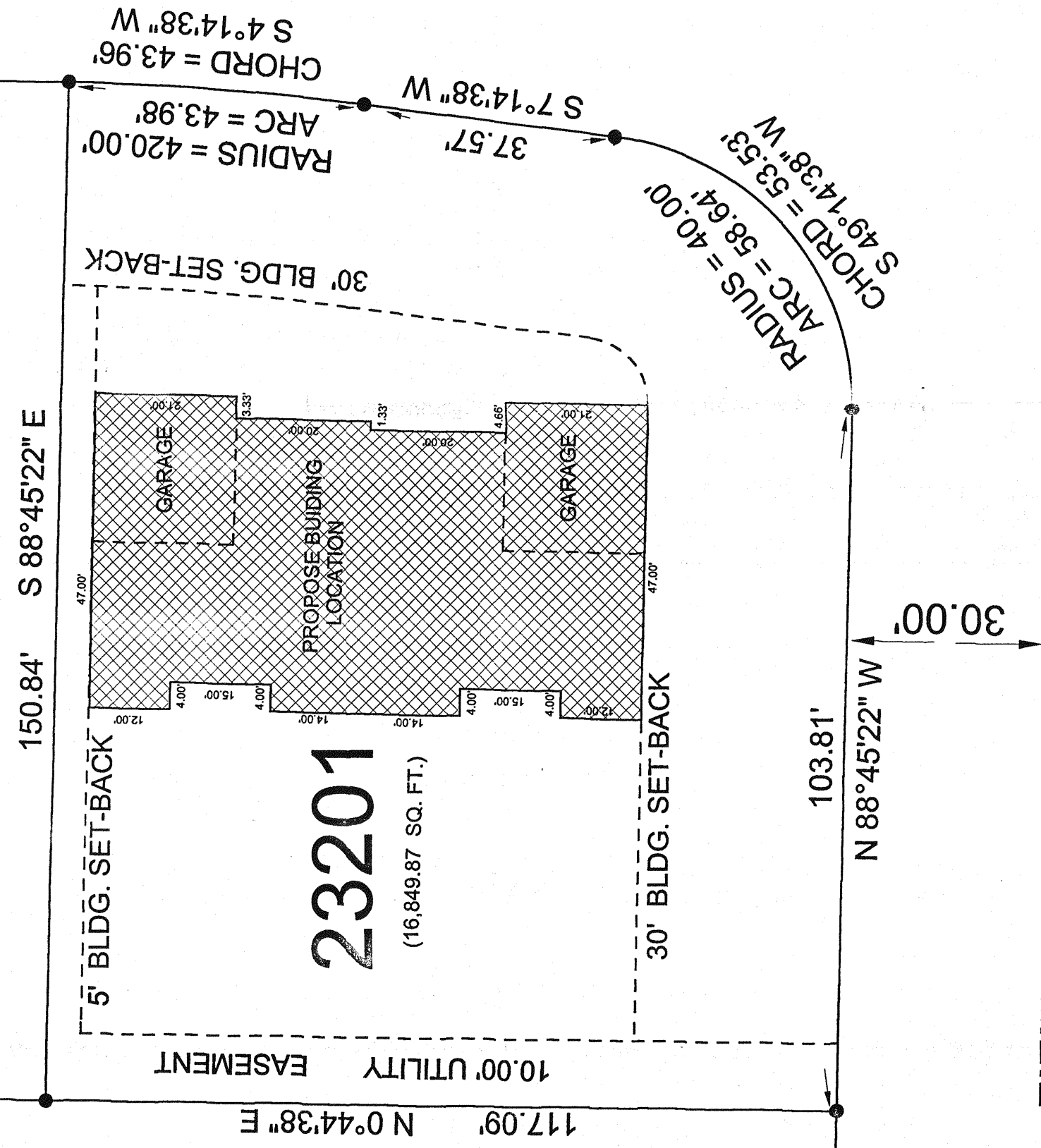

C/L STRAUVE ROAD 60'

LEGEND:
● - EXISTING IRON PIN

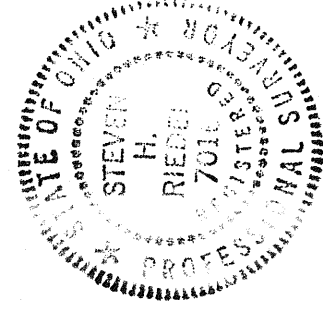
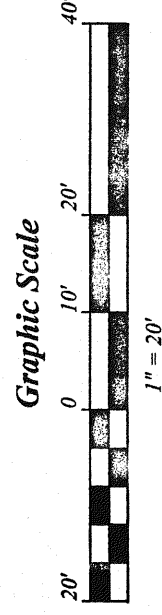

Steven H. Riedel

STEVEN H. RIEDEL
OHIO SURVEYOR 7016
OCTOBER 07, 2004
MA23201D

NEW SURVEY
OF EXISTING PARCEL
RICHLAND COUNTY
TAX MAP OFFICE
INITIAL DATE
MHR 10/25/04