

BEARINGS ARE BASED ON
AN ASSUMED MERIDIAN

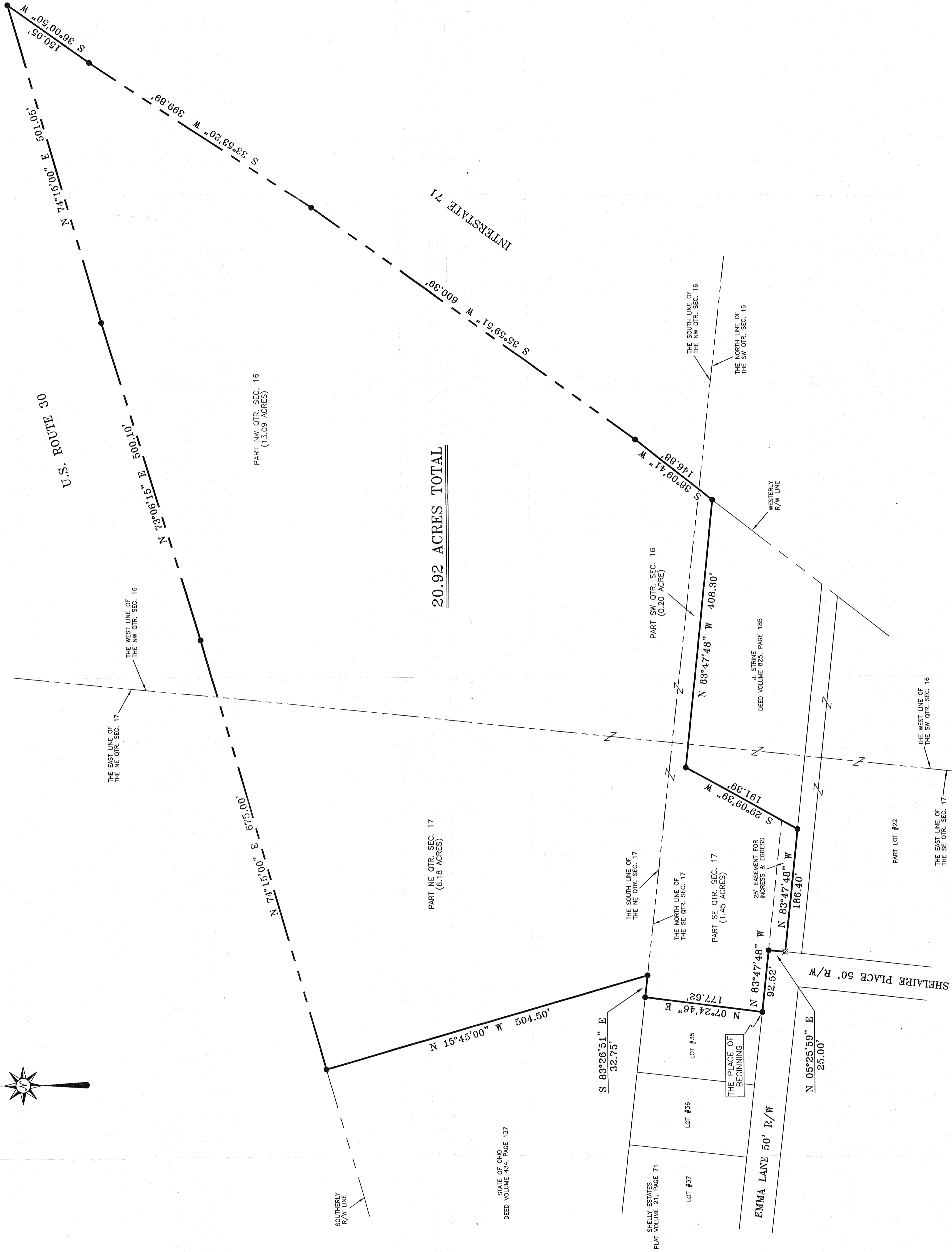

20.92 ACRES TOTAL

- LEGEND
- IRON PIN FOUND
 - ▲ RR SPIKE FOUND
 - ⊘ MAG NAIL SPIKE SET
 - ⊗ IRON PIN SET WITH CAP STAMPED "SELLER AND CRAIG INC."

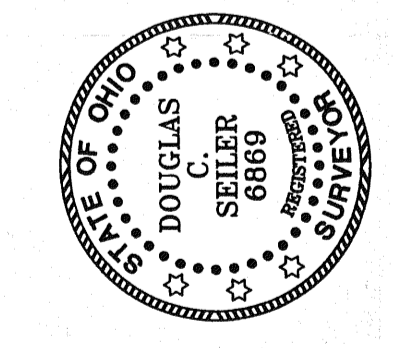

NEW SURVEY
OF PARTS OF
RICHLAND COUNTY
TAX MAP OFFICE
DATE: 7/21/04

SURVEYED BY: *Douglas C. Seller*
DOUGLAS C. SELLER PS #8869
FOR SELLER & CRAIG SURVEYING INC.
52-1/2 NORTH MAIN STREET
MANSTFIELD, OHIO 44902
(419) 525-3644
FAX (419) 525-3686

SURVEY PLAT FOR
PHILLIPS
PT. NE & SE QTR. SEC. 17 & PT. NW &
SW QTR. SEC. 16, T-23, R-17, MIFFLIN
TOWNSHIP, RICHLAND COUNTY, OHIO
DATE: JULY 21, 2004 SCALE: 1"=80'
PHILLIPS04